

# INTERNATIONAL MERCHANDISE TRADE

AUSTRALIA

EMBARGO: 11:30AM (CANBERRA TIME) FRI 16 AUG 2002

## Exports and imports

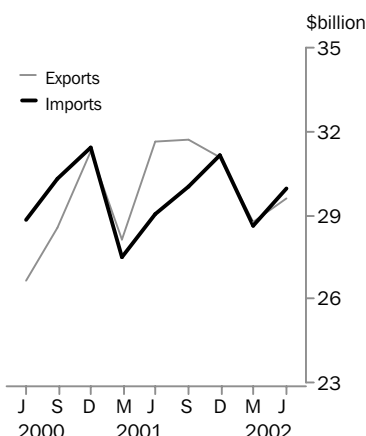

## Balance by country

June quarter 2002

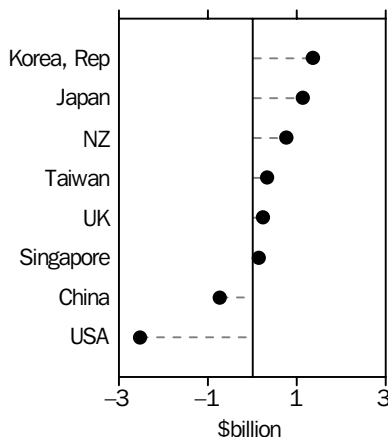

## JUNE QTR KEY FIGURES

	\$m	% change Mar Qtr 2002 to Jun Qtr 2002	% change Jun Qtr 2001 to Jun Qtr 2002
Merchandise exports	29 606	2.9	-6.4
Merchandise imports	29 935	4.7	3.0

## JUNE QTR KEY POINTS

### BY COUNTRY

- The surplus with Japan decreased by \$869 million (43%) to \$1,145 million.
- The deficit with USA decreased by \$213 million (8%) to \$2,524 million.
- There was a surplus of \$234 million with the United Kingdom, after a deficit of \$329 million in the March quarter 2002.

### BY COMMODITY

#### MAJOR EXPORTS

- Coal, down \$335 million (10%) to \$3,147 million.
- Beef, up \$243 million (28%) to \$1,099 million.
- Cotton other than linters, up \$155 million (83%) to \$341 million.

#### MAJOR IMPORTS

- Telecommunications equipment, up \$409 million (52%) to \$1,199 million.
- Passenger motor vehicles, up \$389 million (19%) to \$2,423 million.
- Apparel and clothing accessories, down \$243 million (26%) to \$686 million.

## CONTENTS

	page
Notes .....	2
Analyses and comments .....	3
Feature article: Experimental Statistics On Australia's Exporters And Importers .	10
Feature article: The Effect Of Customs Changes On Export Statistics .....	23
List of tables .....	27
Tables .....	29
Explanatory notes .....	82
Appendix: Major country groups .....	87
Feature articles in recent issues of this publication .....	89

- For further information about these and related statistics, contact Christine McLaughlin on Canberra 02 6252 5313, or the National Information and Referral Service on 1300 135 070.

## NOTES

### FORTHCOMING ISSUES

#### ISSUE (Quarter)

#### RELEASE DATE

September 2002

19 November 2002

December 2002

20 February 2003

.....

### CHANGES IN THIS ISSUE

This issue contains two feature articles. The first, *Experimental statistics on Australia's exporters and importers*, analyses the characteristics and international trading activities of Australia's exporters and importers, based on the Australian Business Number (ABN). The second, *The effect of Customs changes on export statistics*, discusses the changes introduced by Customs on 1 July 2002 to the export entry threshold and their impact on export statistics.

.....

### REVISIONS

Revisions since the last issue of this publication have:

- decreased total merchandise exports for the March quarter 2002 by \$3 million and increased them for the December quarter 2001 by \$8 million. These revisions led to an increase in total merchandise exports for the year ended March 2002 of \$5 million.
- decreased total merchandise imports for the March quarter 2002 by \$8 million and for the December quarter 2001 by \$3 million. This has led to a decrease in total merchandise imports for the year ended March 2002 of \$11 million.

These revisions combined to increase the merchandise trade surplus for the March quarter 2002 by \$4 million and to decrease the trade merchandise deficit for the December quarter 2001 by \$9 million. These revisions resulted in an increase in the merchandise trade surplus for the year ended March 2002 of \$16 million.

.....

Dennis Trewin  
Australian Statistician

## QUARTERLY ANALYSIS AND COMMENTS

### EXCESS OF MERCHANDISE EXPORTS OR IMPORTS

In the June quarter 2002, merchandise imports exceeded merchandise exports by \$330 million, or 1.1% of the value of exports. This followed a surplus of \$201 million in the March quarter 2002. The change to a deficit reflects merchandise imports rising 4.7% while merchandise exports rose 2.9%.

Australia's trade position improved with most of its major trading partners:

- USA, the deficit decreased by \$213 million (8%) to \$2,524 million;
- China, the deficit decreased by \$178 million (20%) to \$731 million;
- United Kingdom moved from a deficit of \$329 million to a surplus of \$234 million;
- New Zealand, the surplus increased by \$54 million (8%) to \$755 million; and,
- Republic of Korea, the surplus increased by \$23 million (2%) to \$1,355 million.

However, Australia's trade position worsened with:

- Japan, the surplus decreased by \$869 million (43%) to \$1,145 million;
- Taiwan, the surplus decreased by \$139 million (30%) to \$328 million; and,
- Singapore, the surplus decreased by \$54 million (26%) to \$151 million.

Australia's overall trade position with its other trading partners worsened.

AUSTRALIA'S QUARTERLY TRADE WITH MAJOR COUNTRIES, Excess of exports (+) or imports (-)

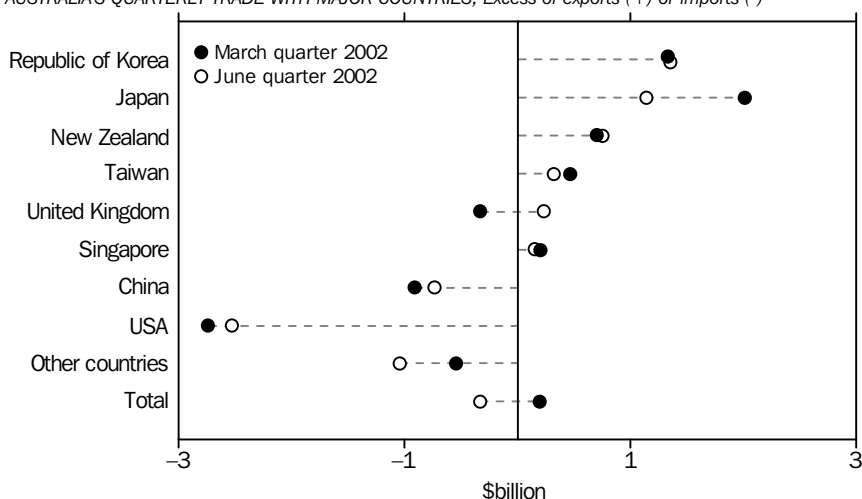

## MERCHANDISE EXPORTS

Merchandise exports for the June quarter 2002 were \$29,606 million, up \$822 million (2.9%) from the March quarter 2002. While merchandise exports typically increase in the June quarter, the increase this year was lower than the average increase experienced over the previous 6 years (8%).

The increase in merchandise exports occurred despite a decrease in the average prices received for exports. The Export Price Index fell by 2% during the June quarter 2002, mainly due to falls in *Food and live animals* (SITC group 1) and *Miscellaneous and manufactured articles* (SITC group 8). Over the year the Export Price Index decreased by 5%. For more information on the Export Price Index, see *International Trade Price Indexes, Australia* (Cat. no. 6457.0). Estimates of chain volume measures for exports and seasonally adjusted data will be published in the June quarter 2002 issue of *Balance of Payments and International Investment Position, Australia* (Cat. no. 5302.0) to be released on 28 August 2002.

### MERCHANDISE EXPORTS

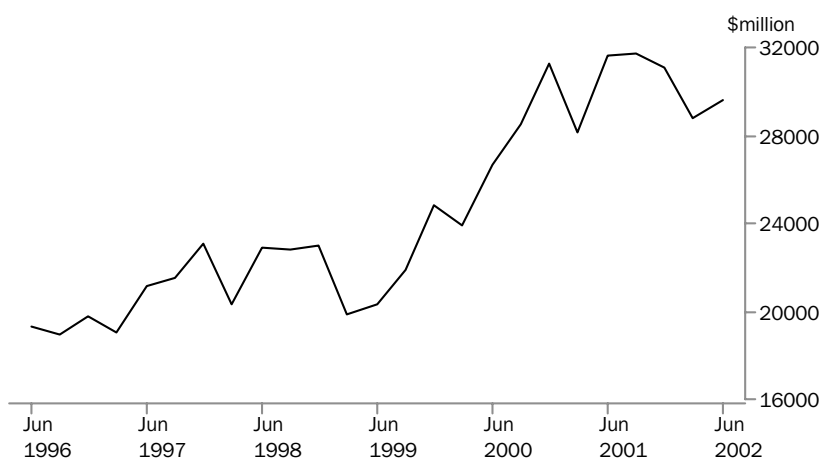

Most export commodity groups recorded increases during the June quarter 2002. The most significant increases occurred in:

- *Crude materials, inedible, except fuels*, up \$368 million (7%) to \$5,531 million, due mainly to increases in Cotton (SITC 263), up \$180 million (97%), Iron ore and concentrates (SITC 281), up \$69 million (6%), and Nickel ores and concentrates (SITC 284), up \$63 million (71%). These increases were partially offset by a decrease in Oil seeds and oleaginous fruits (SITC 222), down \$192 million (52%);
- *Machinery and transport equipment*, up \$273 million (8%) to \$3,507 million. There were increases in Ships (SITC 793), up \$138 million (151%) and Internal combustion engines (SITC 713), up \$45 million (54%);
- *Beverages and tobacco*, up \$195 million (39%) to \$688 million. Increases in Alcoholic beverages (SITC 112), up \$193 million (41%) and Manufactured tobacco (SITC 122), up \$2 million (14%) were the main contributors; and,
- *Food and live animals*, up \$150 million (3%) to \$5,181 million.

The largest decrease was in *Mineral fuels, lubricants and other materials*, down \$205 million (3%) due mainly to decreases in Coal (SITC 321), down \$335 million (10%) and Natural gas (SITC 343), down \$118 million (20%).

## MERCHANDISE IMPORTS

Merchandise imports increased to \$29,935 million in the June quarter 2002, up \$1,353 million (4.7%) on the March quarter 2002. As with merchandise exports, there is normally an increase in the June quarter. The increase this year was close to the average of the last 6 years (5%).

The increase in merchandise imports occurred despite a decrease in average prices received for imports. The Import Price Index fell 2% during the June quarter 2002 with a large price decrease in *Chemicals and related products* (SITC group 5). The Import Price Index fell by 7% between the June quarter 2001 and the June quarter 2002. For more information on the Import Price Index, see *International Trade Price Indexes, Australia* (Cat. no. 6457.0).

## MERCHANDISE IMPORTS

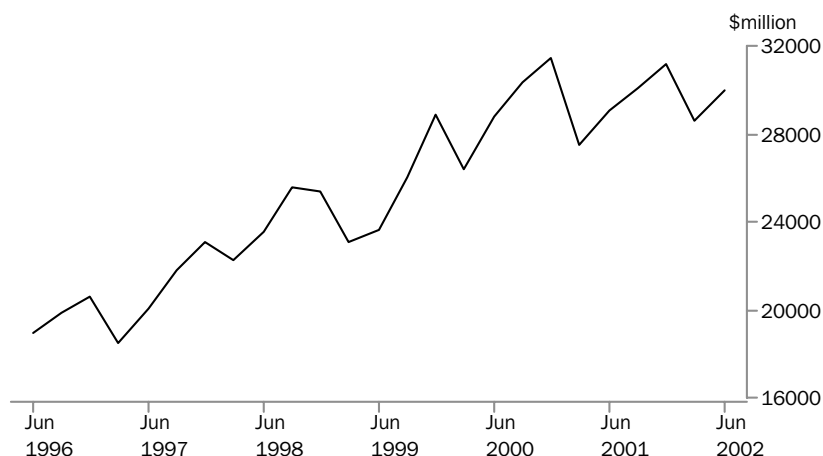

The import commodities recording significant increases on the previous quarter included:

- *Machinery and transport equipment*, up \$1,365 million (11%) to \$13,807 million, due mainly to increases in Telecommunications equipment (SITC 764), up \$409 million (52%), Passenger motor vehicles (SITC 781), up \$389 million (19%), Motor vehicles for the transportation of goods (SITC 782), up \$178 million (32%), and Automatic data processing machines (SITC 752), up \$145 million (12%). These increases were partially offset by a decrease in Aircraft (SITC 792), down \$181 million (17%);
- *Mineral fuels, lubricants and related materials*, up \$102 million (5%) to \$2,173 million. This increase was mainly attributable to Crude petroleum (SITC 333), up \$108 million (7%); and,
- *Manufactured goods classified chiefly by material*, up \$99 million (3%) to \$3,718 million with the largest increase in Textiles yarn (SITC 657) up \$56 million (47%).

Decreases occurred in Food and live animals, down \$106 million (9%), and Chemicals and related products, down \$93 million (3%).

# ANNUAL ANALYSIS AND COMMENTS

## EXCESS OF MERCHANDISE EXPORTS OR IMPORTS

For the year ended June 2002, merchandise exports exceeded merchandise imports by \$1,495 million, or 1.2% of the value of imports. This was an increase on the surplus recorded for the year ended June 2001 (up \$273 million or 22%).

Australia's trading position improved with:

- USA, the deficit decreased by \$1,194 million (11%) to \$9,505 million;
- United Kingdom, the deficit decreased by \$645 million (39%) to \$1,023 million;
- Republic of Korea, the surplus increased by \$638 million (14%) to \$5,135 million;
- New Zealand, the surplus increased by \$579 million (25%) to \$2,897 million.

However, Australia's trading position worsened with:

- Singapore, the surplus decreased by \$1,148 million (54%) to \$962 million;
- Taiwan, the surplus decreased by \$857 million (33%) to \$1,710 million;
- Japan, the surplus decreased by \$827 million (10%) to \$7,298 million; and,
- China, the deficit increased by \$456 million (15%) to \$3,496 million.

AUSTRALIA'S ANNUAL TRADE WITH MAJOR COUNTRIES, Excess of exports (+) or imports (-)

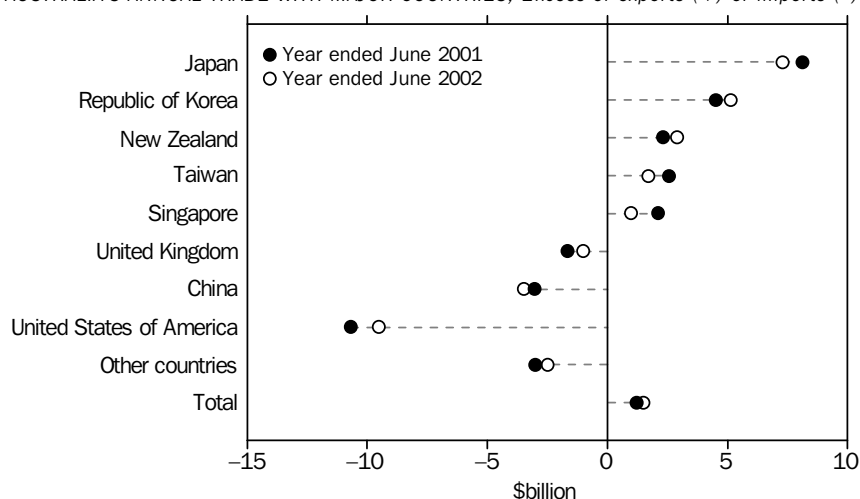

## MERCHANDISE EXPORTS

Merchandise exports for the year ended June 2002 were \$121,176 million, an increase of \$1,637 million (1.4%) over exports for the year ended June 2001.

The export commodity groups recording significant increases over this period were:

- *Food and live animals*, up \$948 million (5%) to \$21,707 million. This was due mainly to increases in Wheat (SITC 041), up \$393 million (10%), Live animals (SITC 001), up \$240 million (28%), and Meat and edible meat offal (SITC 012), up \$232 million (15%);
- *Machinery and transport equipment*, up \$701 million (5%) to \$14,140 million. There was a large increase in Aircraft (SITC 792), up \$708 million (116%), and a rise in Passenger motor vehicles (SITC 781), up \$264 million (10%); and
- *Beverages and tobacco*, up \$362 million (18%) to \$2,355 million due mainly to an increase in Alcoholic beverages (SITC 112) of \$354 million (19%).

## MERCHANDISE EXPORTS

*continued*

The most significant decreases were recorded for the following commodity groups:

- *Crude materials, inedible, except fuels*, down \$1,100 million (5%) to \$22,443 million, due mainly to decreases in Ores and concentrates of base metal (SITC 287), down \$504 million (26%), Cotton (SITC 263), down \$413 million (21%), and Aluminium ores and concentrates (SITC 285), down \$361 million (8%); and,
- *Manufactured goods classified chiefly by material*, down \$471 million (3%) to \$13,557 million.

## COMMODITY COMPOSITION (SITC SECTION) OF EXPORTS

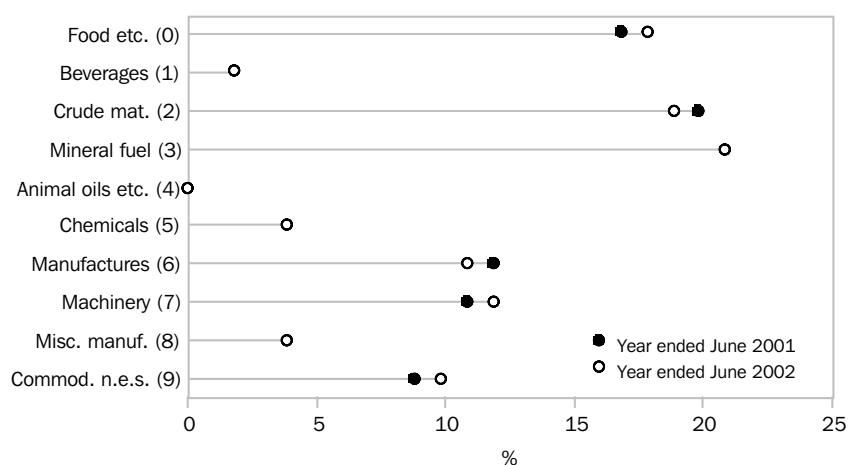

Australia's major export destinations for the year ended June 2002 were:

- Japan, down \$726 million (3%) to \$22,769 million;
- USA, up \$340 million (3%) to \$11,992 million;
- Republic of Korea, up \$650 million (7%) to \$9,856 million;
- China, up \$940 million (14%) to \$7,781 million;
- New Zealand, up \$755 million (11%) to \$7,637 million;
- United Kingdom, up \$543 million (12%) to \$5,197 million;
- Singapore, down \$1,073 million (18%) to \$4,936 million; and
- Taiwan, down \$1,051 million (18%) to \$4,843 million.

## COUNTRY COMPOSITION OF EXPORTS

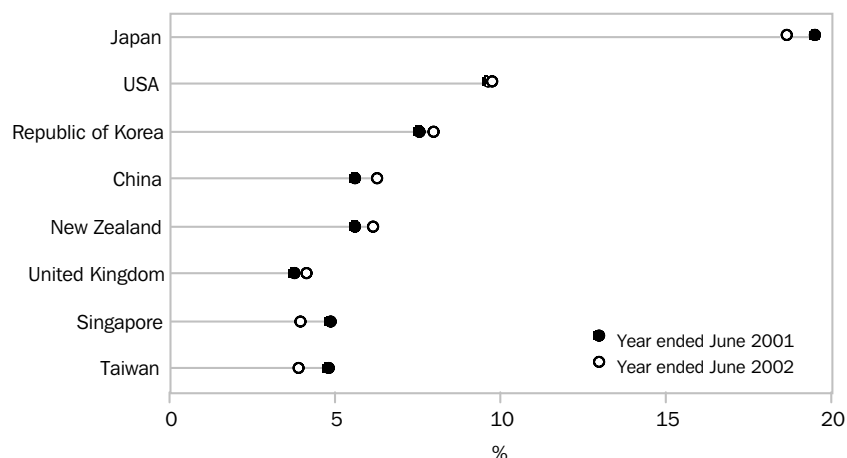

## MERCHANDISE IMPORTS

Merchandise imports for the year ended June 2002 were \$119,681 million, an increase of \$1,364 million (1.2%) over imports for the year ended June 2001.

The import commodity groups which recorded the largest increases were:

- *Manufactured goods classified chiefly by material*, up \$770 million (5%) to \$14,821 million. There was an increase of \$162 million (38%) in Steel tubes and pipes (SITC 679) and a \$135 million (15%) increase in Rubber tyres (SITC 625);
- *Commodities and transactions not elsewhere classified in the SITC*, up \$685 million (36%) to \$2,574 million;
- *Miscellaneous manufactured articles*, up \$623 million (4%) to \$17,421 million. There were increases of \$167 million (10%) in Measuring instruments (SITC 874) and \$131 million (10%) in Baby carriages and toys (SITC 894);
- *Chemicals and related products, nes*, up \$440 million (3%) to \$14,637 million due mainly to a large increase in Medicaments (SITC 542), up \$494 million (14%).

The following commodity groups recorded decreases for the year ended June 2002:

- *Mineral fuels, lubricants and related materials*, down \$1,514 million (14%) to \$9,033 million. There was a large decrease in Crude petroleum (SITC 333), down \$1,469 million (18%), as well as a fall in Liquefied propane and butane (SITC 342), down \$43 million (27%); and,
- *Crude materials, inedible, except fuels*, down \$160 million (8%) to \$1,756 million, due mainly to falls in Pulp and waste paper (SITC 251), down \$102 million (31%) and Oil seeds (SITC 223), down \$55 million (93%).

## COMMODITY COMPOSITION (SITC SECTION) OF IMPORTS

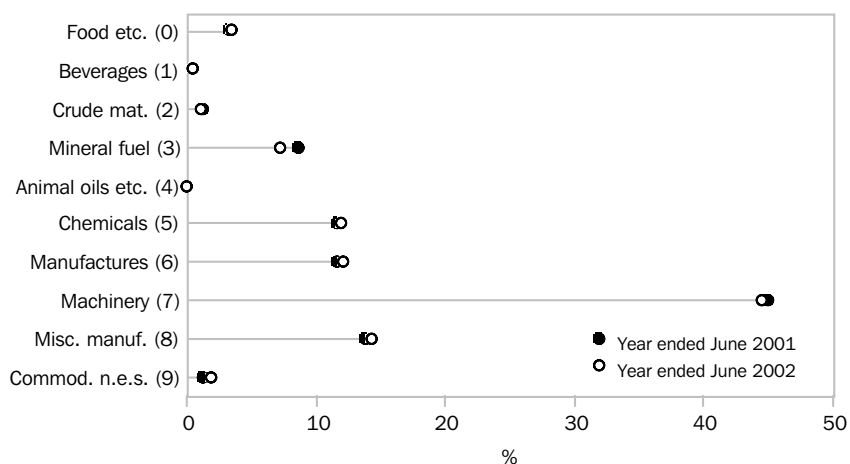



## MERCHANDISE IMPORTS

*continued*

Australia's major import sources for the year ended June 2002 were:

- USA, down \$854 million (4%) to \$21,497 million;
- Japan, up \$101 million (1%) to \$15,471 million;
- China, up \$1,397 million (14%) to \$11,278 million;
- Germany, up \$560 million (9%) to \$6,732 million;
- United Kingdom, down \$102 million (2%) to \$6,219 million;
- New Zealand, up \$175 million (4%) to \$4,740 million;
- Republic of Korea, up \$12 million to \$4,721 million; and,
- Indonesia, up \$677 million (20%) to \$4,007 million.

## COUNTRY COMPOSITION OF IMPORTS

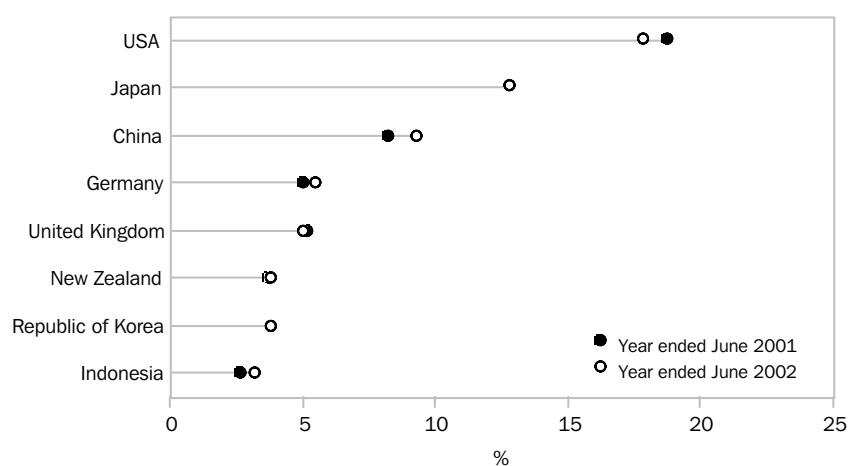

EXPERIMENTAL STATISTICS ON AUSTRALIA'S EXPORTERS AND IMPORTERS

INTRODUCTION

This article presents some experimental statistics on Australia's exporters and importers. Estimates for merchandise exporters and importers (businesses that trade in goods) are compiled from data sourced from the Australian Customs Service (Customs) and from the Australian Taxation Office Australian Business Register. Where appropriate, estimates for service exporters and importers compiled from the ABS Survey of International Trade in Services are also included.

The results of this study complement the data in *A Portrait of Australian Exporters: A Report Based on the Business Longitudinal Survey* (Cat. no. 8154.0), published in August 2000. The results summarised in this article are not strictly comparable with that survey due to scope and business unit differences between the collections.

The statistics on goods exporters and importers included in this article are considered experimental because they are subject to limitations in terms of the data available and methodology applied (which is described in the Appendix).

Data included in this article are for the reference period 1 July 2001 to 31 December 2001. While Australian Business Number (ABN) reporting for Customs import and export entries has been required from 1 July 2000, it took time for the proportion of entries with an ABN to reach a level sufficient for this analysis.

The ABS invites comments from users on the usefulness of these experimental statistics and the methodology applied. The ABS plans to make greater use of these techniques to add value to statistical datasets without imposing additional reporting load on businesses. Comments should be directed to the Director, International Trade Section, Australian Bureau of Statistics, Locked Bag 10, BELCONNEN ACT 2617 or telephone (02) 6252 5501.

CONCEPTS

GOODS Users should be aware that:

- a. the owner of the goods is not necessarily the same business or in the same industry that produced the goods e.g. agricultural products are often exported by commodity marketing authorities classified to the wholesaling industry; and businesses solely engaged in importing goods for resale are also classified as wholesalers;
- b. the larger, more complex, business groups may have a number of ABN registrations and more than one of these businesses may report merchandise exports or imports to Customs;
- c. some businesses may only have a small number of export or import entries and these may be insignificant in value. Businesses that had exports or imports of less than \$10,000 for the reference period have been excluded from the counts of number of exporters and importers; and
- d. some exports and imports are undertaken by entities that do not operate as businesses within Australia and so are not required to have an ABN. It is not feasible to distinguish these from businesses which did not quote an ABN to Customs, or from households which import / export goods. However, their overall contribution (by value) is estimated to be negligible.

## EXPERIMENTAL STATISTICS ON AUSTRALIA'S EXPORTERS AND IMPORTERS *continued*

- SERVICES** Information on service exporters and importers is available from the Survey of International Trade in Services (SITS). The ABS uses a wide range of information sources to maintain and update its record of businesses engaged in international trade in services. Users should be aware that:
- smaller and / or occasional exporters / importers of services will not come to ABS notice and will not be reflected in the statistics;
  - information on the large number of businesses in Australia which supply goods and services to overseas tourists while in Australia (such as hotels, restaurants, retail, hairdressers, theatres, tourist facilities, transport, etc, - possibly hundreds of thousands of businesses) are not reported in this article, though they contribute to Australia's export performance. The ABS uses data sources other than the SITS to estimate the value of these services;
  - conversely, the consumption by Australian tourists (households) overseas of goods and services provided by businesses overseas, which is included in Australia's imports, is not included in this analysis; and
  - Australian-owned businesses located overseas and supplying goods / services in the country in which they are located (usually called foreign affiliates trade) are not included in these estimates because their trade does not directly contribute to Australia's exports of goods and services, though the conditions under which they might be established and operate are subject to World Trade Organisation negotiations.

The current SITS population frame includes about 3,500 businesses. Analysis shows that about 1,000 (29%) of these only export services; 1,200 (34%) both export and import services; and 1,300 (37%) only import services. Some of these businesses also export and / or import goods.

### ESTIMATES

Estimates in the following tables for goods exporters and importers have been derived using the methodology described in the Appendix. Data on the number of Customs entries refer to the number of single line entries on Customs records for goods that have been exported from Australia or imported into Australia after clearance by Customs. A line entry is typically completed for each commodity and destination in a single shipment.

The number of businesses excludes those with exports or imports below \$10,000 in the six month reference period.

### EXPORTERS

*Number* The number of businesses exporting *goods*, in the reference period 1 July 2001 to 31 December 2001, was estimated to be 22,581, as shown in table F1. This excludes businesses or households whose exports were less than \$10,000 in this period. The estimate of the number of exporters is subject to sampling error because of the methodology used. The standard error on the estimate is 641 i.e. there is one chance in twenty that the true value falls outside the range from 21,299 to 23,863.

Analysis of the SITS population indicated that there were approximately 2,200 *service exporters* for this period (1,000 that export only and 1,200 that both export and import). Using the ABNs, the SITS population was matched against the Customs goods exporter population. Around 35% (770) of businesses that engaged in service exports were also exporters of goods.

## EXPERIMENTAL STATISTICS ON AUSTRALIA'S EXPORTERS AND IMPORTERS *continued*

**EXPORTERS continued** By eliminating the double counting, it was estimated that the total number of businesses that exported goods and services in this reference period was 24,011 (22,581 plus 2,200 less 770). Users should note that this estimate is subject to sampling error and a range of non-sampling errors. More accurate estimates will be possible when ABN reporting for goods exporters is further improved. Importantly, users should also note that this estimate generally does not include the large number of businesses that supply goods and services to overseas visitors in Australia.

Australia's goods exports were dominated by a relatively small number of exporters. There were 109 businesses with goods exports of \$100m or more, accounting for almost 60% of the value of goods exports during the reference period. The 2,746 largest goods exporters, with exports valued at \$1m or more, accounted for 94% of the value of goods exports. There were almost 7,000 businesses exporting between \$100,000 and \$1m (accounting for 3.5% of the value of all goods exports).

There were about 13,000 businesses with exports valued between \$10,000 and \$100,000, representing 57% of the number of goods exporters, and 0.8% of the value of goods exports. These businesses averaged five Customs entries each during the reference period.

**TABLE F1: EXPORTERS—Half year ending December 2001**

	Exporters	Customs entries	Average entries	Total exports	Total goods exports
	no.	no.	no.	\$m	%
<b>Goods exporters</b>					
\$100m or more	109	165 823	1 521	36 979	58.9
\$1m and less than \$100m	2 637	456 158	173	22 066	35.1
\$100,000 and less than \$1m	6 913	164 369	24	2 167	3.5
\$10,000 and less than \$100,000	12 922	71 017	5	477	0.8
Other goods exporters(a)	..	27 118	..	1 098	1.7
<b>Total goods exporters</b>	<b>22 581</b>	<b>884 485</b>	<b>38</b>	<b>62 787</b>	<b>100.0</b>
<b>Service exporters</b>					
Businesses exporting services(b)	2 200	..	..	8 248	..
Other service exporters(c)	..	..	..	6 972	..
<b>Total service exporters</b>	<b>2 200</b>	<b>..</b>	<b>..</b>	<b>15 220</b>	<b>..</b>
<b>Total exporters (d)</b>	<b>24 011</b>	<b>..</b>	<b>..</b>	<b>78 007</b>	<b>..</b>

(a) Includes some identified overseas entities with large exports; aircraft and ships fuel and stores used in transit; exporters less than \$10,000 (estimated at \$55m).

(b) Excludes services to foreign tourists etc, in Australia.

(c) Travel service exports, i.e. to foreign tourists, etc. in Australia.

(d) Total excludes duplication from businesses which export both goods and services.

## EXPERIMENTAL STATISTICS ON AUSTRALIA'S EXPORTERS AND IMPORTERS *continued*

### EXPORTERS *continued*

*Industry* The objective of an industrial classification is to identify groups of businesses which carry out similar economic activities. Each such grouping constitutes an industry and the activities which characterise the businesses are defined as the primary activities of that industry. A business can then be assigned to a particular industry based on its predominant activities. Businesses have been coded to industry based on the description they provided when applying for an Australian Business Number.

The above standard concept of an industry is referred to as industry of exporter or importer in the tables. Until the ABN was introduced, it was not possible to produce trade data on the standard industry basis. Instead, data have previously been classified by industry of origin i.e. commodities traded were allocated to the industry most likely to have produced the good (see Tables 27 and 28 in this publication).

At the present time it is not possible to include service exporters or importers classified by industry, but this is expected to change in the future. The industry tables in this article are therefore restricted to goods exporters and importers.

Readers are reminded that it is the owner of the good at the time of export / import that is being classified here, not the producer of the good. The most significant exporting industries (of the owning business) were manufacturing (38% of the value of goods exports), mining (29%) and wholesale trade (23%), as shown in table F2. These three industries accounted for \$56.6b of the \$62.8b of goods exported from Australia in the second half of 2001. The next most significant industry was agriculture, forestry and fishing, with 3% or \$1.7b. The low values for agriculture, forestry and fishing reflect that most exports of agricultural commodities are made by commodity marketing authorities, which are classified as wholesalers.

The finance and insurance industry accounted for just over 2% of merchandise exports. At first glance this may be unexpected as these industries generally produce services rather than goods. Sometimes the holding company of a diverse business group was the exporter of the goods produced by that group (holding companies are generally classified to the finance industry). In addition, the finance industry had large exports of gold.

Another 1% of exports was attributed to the transport and storage industry, but this appears to be an overstatement due to misreporting. The ABN of the transporter of the goods, or the Customs agent, was sometimes reported on the Customs entries rather than the ABN of the actual owner of the goods. Where this occurred, the ABS was able to resolve the ownership of the largest value exports, but the correct owner information of the smaller value exports was not sought.

## EXPERIMENTAL STATISTICS ON AUSTRALIA'S EXPORTERS AND IMPORTERS *continued*

TABLE F2: EXPORTS OF GOODS, Industry of Exporter—Half year ending December 2001

	Exporters(a)	Customs entries	Total goods exports	Total goods exports
Industry of exporter	no.	no.	\$m	%
<b>Agriculture, forestry and fishing</b>				
Agriculture	353	8 449	367	0.6
Services to agriculture; hunting and trapping	94	4 782	751	1.2
Forestry and logging	24	631	190	0.3
Commercial fishing	121	3 426	394	0.6
<i>Total</i>	<i>592</i>	<i>17 288</i>	<i>1 702</i>	<i>2.7</i>
<b>Mining</b>				
Coal mining	40	2 081	5 560	8.9
Oil and gas extraction	24	1 139	2 026	3.2
Metal ore mining	58	9 051	7 674	12.2
Other mining	65	1 471	595	0.9
Services to mining	91	10 304	2 475	3.9
<i>Total</i>	<i>278</i>	<i>24 046</i>	<i>18 331</i>	<i>29.2</i>
<b>Manufacturing</b>				
Food, beverage and tobacco manufacturing	709	172 062	6 090	9.7
Textile, clothing, footwear and leather manufacturing	537	19 705	826	1.3
Wood and paper product manufacturing	188	14 015	449	0.7
Printing, publishing and recorded media	303	8 249	162	0.3
Petroleum, coal, chemical and associated product manufacturing	882	36 218	3 440	5.5
Non-metallic mineral product manufacturing	158	7 635	303	0.5
Metal product manufacturing	639	29 616	6 575	10.5
Machinery and equipment manufacturing	1 891	95 278	5 619	8.9
Other manufacturing	534	11 375	362	0.6
<i>Total</i>	<i>5 841</i>	<i>394 153</i>	<i>23 826</i>	<i>37.9</i>
Electricity, gas and water supply	31	698	109	0.2
Construction	410	5 592	159	0.3
<b>Wholesale trade</b>				
Basic material wholesaling	934	45 263	9 614	15.3
Machinery and motor vehicle wholesaling	1 955	59 461	1 406	2.2
Personal and household good wholesaling	2 867	118 576	3 400	5.4
<i>Total</i>	<i>5 756</i>	<i>223 300</i>	<i>14 419</i>	<i>23.0</i>
<b>Retail trade</b>				
Food retailing	128	4 044	60	0.1
Personal and household good retailing	1 074	27 612	510	0.8
Motor vehicle retailing and services	187	3 035	53	0.1
<i>Total</i>	<i>1 389</i>	<i>34 691</i>	<i>623</i>	<i>1.0</i>
Accommodation, cafes and restaurants	49	1 734	17	0.0
Transport and storage	650	19 221	808	1.3
Communication services	102	1 985	85	0.1
Finance and insurance	398	15 465	1 454	2.3
Property and business services	1 227	25 175	855	1.4
Government administration and defence	57	1 923	184	0.3
Education	40	314	3	0.0
Health and community services	89	1 589	38	0.1
Cultural and recreational services	151	2 045	41	0.1
Personal and other services	113	2 586	60	0.1
Other	20	555	72	0.1
Industry not known(b)	5 388	112 125	—	—
<b>Total goods exports</b>	<b>22 581</b>	<b>884 485</b>	<b>62 787</b>	<b>100.0</b>

(a) Includes only those businesses that exported at least \$10,000 of goods.

(b) The value of exports with 'Industry not known' was \$2.4 billion. These exports were prorated across the industries that exported the same commodities. The number of Customs entries for this category includes businesses with exports of less than \$10,000.

## FEATURE ARTICLE :

### EXPERIMENTAL STATISTICS ON AUSTRALIA'S EXPORTERS AND IMPORTERS *continued*

EXPORTERS *continued* Table F3 compares the industry of the exporter with the industry of origin of the commodity. This shows that mining commodities had the highest proportion of exports (80%) by the industry that generally produced them i.e. the mining industry. By comparison, only 15% of Australia's \$6.6b of agricultural, forestry and fishing commodity exports were exported directly by the agriculture, forestry and fishing industries. Most were exported by wholesalers (76%).

Exports of manufactured goods were \$37.5b, of which \$22.2b (59%) were exported by the manufacturing industry, \$7.2b (19%) by the wholesale trade industry and \$4.4b (12%) by the mining industry. In regard to mining, users should note that semi-processed materials (e.g. alumina) are considered manufactures.

TABLE F3: EXPORTS OF GOODS—Half year ending December 2001

COMMODITY INDUSTRY OF ORIGIN.....					
Industry of exporter	Agriculture forestry and fishing	Mining	Manufacturing	Other	Total goods exports
\$ MILLION					
Agriculture, forestry and fishing	990	n.p.	561	n.p.	1 702
Mining	n.p.	13 879	4 431	n.p.	18 331
Manufacturing	205	906	22 198	517	23 826
Wholesale trade	5 025	2 077	7 153	164	14 419
Finance and insurance	211	156	853	235	1 454
Property and business services	n.p.	n.p.	617	18	855
Other	118	174	1 648	261	2 200
<b>All Industries</b>	<b>6 645</b>	<b>17 316</b>	<b>37 460</b>	<b>1 365</b>	<b>62 787</b>
PERCENT					
Agriculture, forestry and fishing	14.9	n.p.	1.5	n.p.	2.7
Mining	n.p.	80.2	11.8	n.p.	29.2
Manufacturing	3.1	5.2	59.3	37.8	37.9
Wholesale trade	75.6	12.0	19.1	12.0	23.0
Finance and insurance	3.2	0.9	2.3	17.2	2.3
Property and business services	n.p.	n.p.	1.6	1.3	1.4
Other	1.8	1.0	4.4	19.1	3.5
<b>All Industries</b>	<b>100.0</b>	<b>100.0</b>	<b>100.0</b>	<b>100.0</b>	<b>100.0</b>

## FEATURE ARTICLE :

### EXPERIMENTAL STATISTICS ON AUSTRALIA'S EXPORTERS AND IMPORTERS *continued*

#### EXPORTERS *continued*

*State Of Origin Of Commodity* In the second half of 2001, 26% of Australia's goods exports came from Western Australia, followed by Queensland with 20%. These two States accounted for 74% (\$13.7b) of exports by the mining industry. New South Wales and Victoria each accounted for 18% of Australia's exports, most of which were by the manufacturing industry.

TABLE F4: EXPORTS OF GOODS, Industry of Exporter by State of Origin of Commodity—Half year ending December 2001

	New South Wales	Victoria	Queensland	South Australia	Western Australia	Tasmania	Total goods exports(a)
Industry of exporter	\$m	\$m	\$m	\$m	\$m	\$m	\$m
Agriculture, forestry and fishing	472	165	432	242	118	175	1 702
Mining	1 994	n.p.	5 589	733	8 066	447	18 331
Manufacturing	5 330	6 866	2 845	2 267	4 374	432	23 826
Wholesale trade	2 827	3 161	3 059	1 299	2 600	67	14 419
Finance and insurance	246	262	88	43	509	n.p.	1 454
Property and business services	196	n.p.	190	37	99	n.p.	855
Other	544	318	281	53	335	19	2 200
<b>All Industries</b>	<b>11 609</b>	<b>11 315</b>	<b>12 484</b>	<b>4 674</b>	<b>16 100</b>	<b>1 152</b>	<b>62 787</b>

#### IMPORTERS

*Number* The number of businesses importing goods, in the reference period 1 July 2001 to 31 December 2001, was estimated to be 41,110. This excludes businesses whose imports were less than \$10,000 in this period.

The 70 largest goods importers accounted for \$21.9b (36%) of Australia's goods imports. There were 5,328 businesses that imported goods worth \$1m or more, together accounting for \$55.8b (91%) of goods imports.

Analysis of the SITS population indicated that there were approximately 2,500 service importers for this period (1,200 that both export and import and 1,300 that import only). Users should note that some businesses import both goods and services, but no estimate of the total number of importers of goods and / or services, eliminating duplicates, has yet been made.



## EXPERIMENTAL STATISTICS ON AUSTRALIA'S EXPORTERS AND IMPORTERS *continued*

IMPORTERS *continued*

TABLE F5: IMPORTERS—Half year ending December 2001

	Importers no.	Customs entries no.	Average entries no.	Total imports \$m	Total goods imports %
Goods importers					
\$100m or more	70	465 759	6 654	21 890	35.8
\$1m and less than \$100m	5 258	1 736 460	330	33 858	55.4
\$100,000 and less than \$1m	13 170	483 434	37	4 452	7.3
\$10,000 and less than \$100,000	22 612	168 609	7	836	1.4
Less than \$10,000	..	89 648	..	126	0.2
<i>Total goods importers</i>	<i>41 110</i>	<i>2 943 910</i>	<i>69</i>	<i>61 163</i>	<i>100.0</i>
Service importers					
Businesses importing services (a)	2 500	..	..	10 784	..
Other service importers (b)	..	..	..	5 702	..
<i>Total service importers</i>	<i>2 500</i>	<i>..</i>	<i>..</i>	<i>16 486</i>	<i>..</i>
<b>Total importers (c)</b>	<b>43 610</b>	<b>..</b>	<b>..</b>	<b>77 649</b>	<b>..</b>

(a) Excludes services to Australian tourists, etc. overseas.

(b) Travel services imports, i.e. to Australian tourists, etc. overseas.

(c) No estimate has been made of businesses importing both goods and services.

*Industry* Most goods imports were by the wholesale trade (44% by value) and manufacturing (37%) industries. Together these accounted for \$49.4b (81%) of Australia's \$61.2b goods imports during the second half of 2001. The next most significant industry was retail trade with \$3.7b (6%) of goods imports. Imports by machinery and equipment manufacturers, and machinery and motor vehicle wholesalers, were significant, together accounting for \$22.5b (37%) of Australia's goods imports.

## EXPERIMENTAL STATISTICS ON AUSTRALIA'S EXPORTERS AND IMPORTERS *continued*

TABLE F6: IMPORTS OF GOODS, Industry of Importer—Half year ending December 2001

Industry of importer	Importers(a) no.	Customs entries no.	Total goods imports \$m	Total goods imports %
<b>Agriculture, forestry and fishing</b>				
Agriculture	362	3 223	86	0.1
Services to agriculture; hunting and trapping	105	1 384	n.p.	n.p.
Forestry and logging	22	876	n.p.	n.p.
Commercial fishing	82	794	52	0.1
<i>Total</i>	571	6 277	204	0.3
<b>Mining</b>				
Coal mining	11	58	n.p.	n.p.
Oil and gas extraction	30	3 798	n.p.	n.p.
Metal ore mining	41	1 110	313	0.5
Other mining	40	823	100	0.2
Services to mining	98	8 272	136	0.2
<i>Total</i>	220	14 061	2 301	3.8
<b>Manufacturing</b>				
Food, beverage and tobacco manufacturing	572	30 039	1 494	2.4
Textile, clothing, footwear and leather manufacturing	1 022	58 600	1 005	1.6
Wood and paper product manufacturing	359	14 713	659	1.1
Printing, publishing and recorded media	531	26 638	687	1.1
Petroleum, coal, chemical and associated product manufacturing	1 018	101 972	6 235	10.2
Non-metallic mineral product manufacturing	315	9 860	207	0.3
Metal product manufacturing	908	41 431	2 092	3.4
Machinery and equipment manufacturing	2 651	454 393	9 573	15.7
Other manufacturing	912	45 097	824	1.3
<i>Total</i>	8 288	782 743	22 776	37.2
Electricity, gas and water supply	78	3 776	177	0.3
Construction	885	24 949	546	0.9
<b>Wholesale trade</b>				
Basic material wholesaling	1 840	122 163	4 025	6.6
Machinery and motor vehicle wholesaling	4 338	707 527	12 970	21.2
Personal and household good wholesaling	7 321	565 251	9 592	15.7
<i>Total</i>	13 499	1 394 941	26 587	43.5
<b>Retail trade</b>				
Food retailing	276	20 108	250	0.4
Personal and household good retailing	4 410	307 570	2 897	4.7
Motor vehicle retailing and services	672	32 184	582	1.0
<i>Total</i>	5 358	359 862	3 729	6.1
Accommodation, cafes and restaurants	144	2 699	20	0.0
Transport and storage	538	31 572	1 044	1.7
Communication services	183	12 641	254	0.4
Finance and insurance	668	20 837	649	1.1
Property and business services	2 446	100 561	1 728	2.8
Government administration and defence	147	11 728	n.p.	n.p.
Education	106	3 332	20	0.0
Health and community services	244	4 572	94	0.2
Cultural and recreational services	386	6 155	104	0.2
Personal and other services	343	7 157	97	0.2
Other	34	6 758	n.p.	n.p.
Industry not known(b)	6 972	149 289	—	—
<b>Total</b>	<b>41 110</b>	<b>2 943 910</b>	<b>61 163</b>	<b>100.0</b>

(a) Includes only those businesses that imported at least \$10,000 of goods.

(b) The value of imports with 'Industry not known' was \$0.7 billion. These imports were prorated across the industries that imported the same commodities. The number of Customs entries for this category includes businesses with imports of less than \$10,000.

## FEATURE ARTICLE:

### EXPERIMENTAL STATISTICS ON AUSTRALIA'S EXPORTERS AND IMPORTERS *continued*

#### FUTURE WORK

The ABS would appreciate feedback on the usefulness of these experimental estimates and how frequently such estimates should be compiled. It does not expect to commence regular publication of any additional data series until it is able to apply a similar methodology to match Customs records with the ABS business register. Planned developments within Customs and the ABS are expected to improve the quality of the input data, the efficiency of the processes involved, and the comparability of the estimates produced with other data sources.

### EXPERIMENTAL STATISTICS ON AUSTRALIA'S EXPORTERS AND IMPORTERS *continued*

#### APPENDIX: Methods Used In Compiling The Goods Statistics

##### INTRODUCTION

The introduction of the Australian Business Number (ABN), in July 2000, provides the opportunity to expand the range of data available on the international trading activities of Australian businesses, by linking records in different administrative data sources.

There is considerable interest in the characteristics of Australian businesses that trade internationally, particularly those that export. Prior to the introduction of the ABN, it was not generally possible to bring together from Customs systems all the import or export transactions relating to a single business. Similarly, there was no effective means of linking this information with other information held on that business.

Supply of customs and taxation information to the ABS for statistical purposes is provided for, both by the Commonwealth legislation relating to the requirements for these records to be lodged, and the *Census and Statistics Act 1905*. Data supplied to the ABS are protected by the secrecy provisions of Section 19 of the Act which protects the rights of data providers.

Some information on exporters has been available from ABS surveys, such as the longitudinal survey of businesses conducted during the period 1994 to 1998 which collected information from a sample of exporters.

Surveys are expensive to run and place a significant load on data providers. Linking of existing datasets allows new statistics to be created, without placing any additional reporting load on businesses.

The statistics on goods exporters and importers included in this article are considered experimental because they are subject to limitations in terms of the data available and methodology applied.

Data included in this article are for the reference period 1 July 2001 to 31 December 2001. While ABN reporting for Customs import and export entries has been required from 1 July 2000, it took time for the proportion of entries with an ABN to reach a level sufficient for this analysis. To enhance the analysis in the chosen reference period, steps were taken by the ABS to improve ABN accuracy and coverage in the data supplied.

##### METHODOLOGY

To determine some of the characteristics of Australia's exporters and importers of goods, information in respect of businesses identified from Customs records was extracted from the Australian Business Register. The statistics on goods exporters and importers published in this article have been produced by applying the following steps.

## EXPERIMENTAL STATISTICS ON AUSTRALIA'S EXPORTERS AND IMPORTERS *continued*

### APPENDIX: Methods Used In Compiling The Goods Statistics *continued*

METHODOLOGY *continued*

GRAPH 1: STEPS IN METHODOLOGY

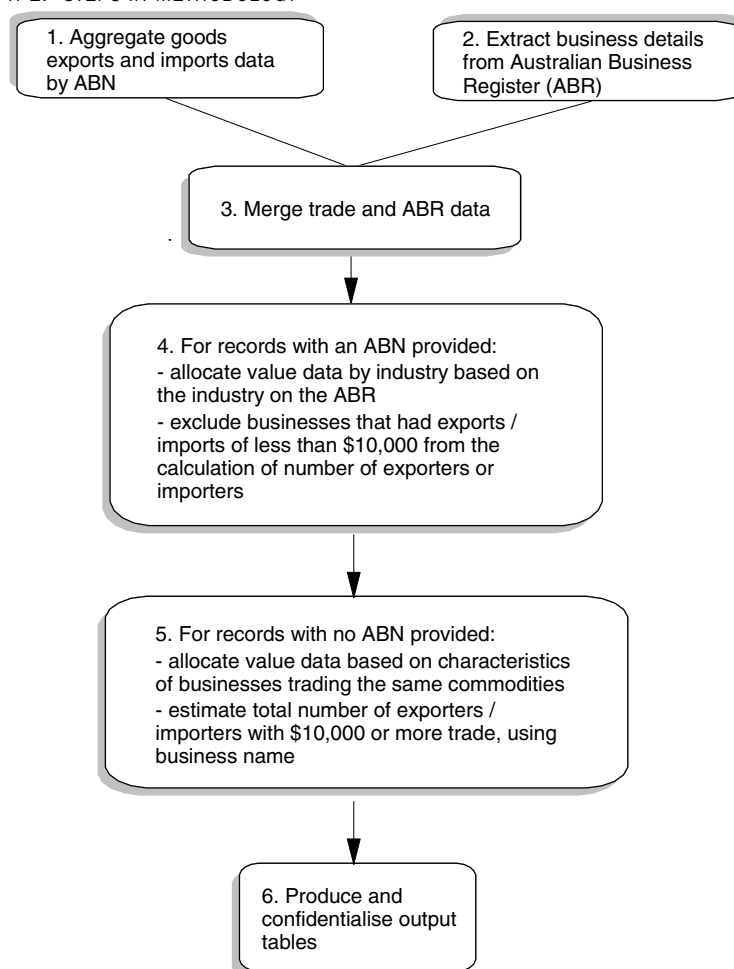

Step 1: Exports and imports of goods were each aggregated by individual ABN. For large value exports / imports that did not provide an ABN of the owner, the exporter's / importer's name on the Customs entries was used to clerically identify the relevant ABN from the ABR. This increased the proportion of Customs entries covered by an ABN to 89.5% of export entries (95.6% by value of exports) and 96.3% of import entries (98.9% by value of imports).

Step 2: The industry, classified to the *Australian and New Zealand Standard Industrial Classification, 1993* (ANZSIC), of each business was extracted from the Australian Business Register. For the largest value exporters and importers, the industry code assigned by the ATO was checked against the ABS business register and any differences resolved. The industry is coded by the ATO from the description supplied when the business applied for an ABN.

Step 3: Merge trade and Australian Business Register industry data by ABN.

## EXPERIMENTAL STATISTICS ON AUSTRALIA'S EXPORTERS AND IMPORTERS *continued*

### APPENDIX: Methods Used In Compiling The Goods Statistics *continued*

#### METHODOLOGY *continued*

Step 4: Where businesses exported or imported less than \$10,000 in goods during the reference period, they were excluded from the business counts in the tables. Most of these very small importers / exporters had only one transaction during the period.

Step 5: For exporters / importers for which no ABN was known, the business characteristics could not be determined. In these cases, the value data were distributed according to the patterns observed for businesses with an ABN that exported / imported the same commodities (at the *Australian Harmonized Export Commodity Classification* (AHECC) / *Harmonized Tariff Item Statistical Code* (HTISC) 4-digit level).

The number of businesses covered by those Customs entries without a recorded ABN was estimated. A random sample of the exporter names with no ABN was taken. ABNs were identified clerically for the sampled businesses. ABNs in the sample were then matched against the businesses with ABNs. The number of additional exporters identified from the sample was used to estimate the number of unique exporters for which there was no ABN.

The total number of goods importers was derived in a more straightforward fashion. All goods importers must be registered with Customs and are allocated a unique 'Owner number'. The number of import Owner numbers has a close relationship to the number of ABNs. The number of Owner numbers without an associated ABN was simply added to the number of importers with an ABN to obtain the overall estimate.

Step 6: As required by ABS legislation, data were actively confidentialised, i.e. confidential cells of data are not published. The normal treatment of international merchandise trade data is covered by special legislative confidentiality rules, whereby confidential commodities are placed in a separate category 'Combined confidential items of trade and commodities'. The different methods result in slightly different aggregated output for State and Industry of origin data.

## THE EFFECT OF CUSTOMS CHANGES ON EXPORT STATISTICS

### INTRODUCTION

On 1 July 2002 new Customs legislation to modernise the administration of Australia's international trade came into effect. The legislation underpins the Customs Cargo Management Re-engineering (CMR) program, which will have significant implications for Australia's importers and exporters.

One change made is the introduction of a new export threshold, the level below which Customs entries are not required, which will affect Australia's export statistics. Details of the change in export threshold were included in Australian Customs Notice No 2002/19: *New reporting requirements for export cargo*. This can be found on the Customs web site <<http://www.customs.gov.au>> under Customs Notices.

The threshold for the reporting of an export entry was raised to \$2,000 per consignment, from the previous \$500 per line entry. In addition, all goods that require a permit, regardless of the value of the goods, must be reported to Customs using an export entry. A consignment covers goods exported by a single owner in a single shipment, and consists of one or more line entries. Each line entry represents a unique combination of the fields reported that cannot be aggregated e.g. commodity, destination, state of origin, etc.

The new export threshold will affect export data included in future issues of this publication. The purpose of this article is to detail the changes involved, explain how the ABS will deal with them, and to assess their impact on future merchandise export statistics. For most users and uses of the data, the changes are not expected to have a significant effect.

### CUSTOMS CHANGES

Customs records lodged by importers and exporters are the data source used to compile Australia's international merchandise trade statistics. Prior to the recent change, an export entry was required by Customs for goods exported via sea or air with a value of \$500 or more, with the threshold applied to each line within a consignment.

From 1 July 2002, the reporting threshold was raised to \$2,000 per consignment. The new threshold applies to the consignment as a whole, rather than to each line within a consignment. If the total value of a consignment is \$2,000 or greater, a Customs entry is now required regardless of the number of individual lines in the consignment. The export threshold change brings the air and sea cargo reporting thresholds into alignment with the \$2,000 reporting threshold for postal consignments, which is unchanged.

A further change in export reporting requirements was that, from 1 July 2002, all goods that require an export permit must be reported to Customs via an export entry, regardless of the consignment value. Export permits are required for a range of goods. Examples include certain fruits, animals, cultural heritage items, drugs, arms and publications.

Previously only permissible goods over the \$500 threshold required an export entry. These new permit reporting requirements are being implemented to assist Customs and the Permit Issuing Authorities (PIAs) enforce export controls.

Under the new system, some export entries required previously will no longer be lodged with Customs e.g. a single entry consignment valued at \$1,000 does not now require a Customs entry (unless the export is a permissible good). However, a consignment consisting of five entry lines, each valued at \$450, giving a consignment value of \$2,250, will now require an export entry, whereas none was needed previously as each line was below the previous \$500 threshold.

## THE EFFECT OF CUSTOMS CHANGES ON EXPORT STATISTICS *continued*

### ABS TREATMENT

With the previous threshold, the ABS excluded from its merchandise export statistics all transaction lines under \$500. For consignments with multiple line entries, each individual transaction line under \$500 was excluded. While such records were not required by Customs, some exporters continued to lodge them. The ABS action was taken to ensure a clear and consistent coverage in merchandise export statistics across all types of goods and over different time periods.

From 1 July 2002, the ABS will exclude all consignments below the \$2,000 threshold from its merchandise export statistics. It will therefore exclude permissible goods below the \$2,000 threshold and any other records below the threshold that are lodged. The reason is, again, to ensure consistent coverage over time and for all goods. The value of the goods so excluded is not expected to be significant and their exclusion will reduce processing costs.

TABLE F1: ABS TREATMENT OF TRANSACTIONS BEFORE AND AFTER THRESHOLD CHANGES

Item	Pre 1 July 2002	From 1 July 2002
Line under \$500	Excluded	Excluded <u>unless</u> line is part of a consignment with total value of \$2000 or more
Line between \$500 and \$1999	Included	Excluded <u>unless</u> line is part of a consignment with total value of \$2000 or more
Line of \$2000 or more	Included	Included
Consignment of \$2000 or more	Individual lines over \$500 included	Included

### STATISTICAL IMPACTS

The ABS estimates that approximately \$327 million of exports per annum (0.27% of total exports) will be excluded from its merchandise trade statistics as a result of applying the new threshold. This figure has been derived by analysing export consignments lodged with Customs during 2001-02. It takes no account of any changes that might occur in the way exporters form consignments in the future as a result of the Customs changes.

These figures slightly overstate the trade lost, because under the previous threshold rules, the ABS discarded all lines under \$500 during processing. No information on these lines was stored and therefore cannot be included in this analysis. There would be some instances of consignment totals calculated as being under \$2,000, which would have been over the threshold, if discarded lines under \$500 had been included.

Export commodities are shown classified by SITC Division in this publication. Table F2 shows the SITC Divisions most affected by the export threshold changes. There are 15 SITC Divisions where the value of trade lost is over \$5m. In only two of these Divisions (SITC 89 and SITC 84) is the percentage of trade lost greater than 2%.



## FEATURE ARTICLE :

### THE EFFECT OF CUSTOMS CHANGES ON EXPORT STATISTICS *continued*

#### STATISTICAL IMPACTS *continued*

TABLE F2: DIVISIONS WHERE VALUE OF TRADE LOST IS \$5M OR MORE

SITC Division	Export value 2001-02 \$m	Value dropped \$m	SITC value dropped %
89 Miscellaneous manufactured articles, nes	1,499.9	46.1	3.07
93 Special transactions and commodities	2,247.8	42.7	1.89
77 Electrical machinery, apparatus, appliances, parts	1,669.3	27.0	1.61
74 General industrial machinery and equipment, nes and machine parts, nes	1,315.9	21.2	1.60
72 Machinery specialised for particular industries	1,389.9	19.9	1.43
78 Road vehicles (incl. air-cushion vehicles)	4,297.8	17.4	0.40
87 Professional, scientific and controlling instruments and apparatus, nes	1,335.9	17.1	1.27
75 Office machines and automatic data processing machines	1,656.8	16.6	1.00
69 Manufactures of metals, nes	755.4	11.0	1.45
84 Articles of apparel and clothing accessories	348.0	7.7	2.19
11 Beverages	2,281.7	7.6	0.33
65 Textile yarn, fabrics, made-up articles, nes, and related products	535.7	7.3	1.37
88 Photographic apparatus, equipment and supplies and optical goods, nes; watches and clocks	932.8	7.1	0.76
71 Power generating machinery and equipment	707.1	6.5	0.91
76 Telecommunications and sound recording and reproducing apparatus and equipment	1,079.6	5.7	0.53
Other	99,122.4	64.6	0.05
Total	121,175.8	327.0	0.27

Table F3 shows the 10 countries whose exports from Australia are most affected by the export threshold changes. For only three of these countries is the value of trade lost greater than 1%.

TABLE F3: TOP 10 COUNTRIES AFFECTED BY THRESHOLD CHANGES

Country	Export value 2001-02 \$m	Value dropped \$m	Total dropped %
New Zealand	7,656.4	111.5	1.46
United States Of America	12,013.6	33.7	0.28
Singapore	4,943.6	21.1	0.43
Papua New Guinea	1,012.6	20.9	2.06
Japan	22,808.3	12.6	0.06
Hong Kong (SAR of China)	4,006.8	12.6	0.31
United Kingdom	5,204.0	10.7	0.21
Fiji	527.6	10.0	1.90
Indonesia	3,197.5	9.5	0.30
Malaysia	2,525.3	7.8	0.31
Other	57,280.1	76.6	0.13
Total	121,175.8	327.0	0.27

## FEATURE ARTICLE:

### THE EFFECT OF CUSTOMS CHANGES ON EXPORT STATISTICS *continued*

#### STATISTICAL IMPACTS *continued*

For detailed export statistics information is classified to the Australian Harmonized Export Commodity Classification (AHECC). For only three AHECCs is the value of trade lost greater than \$10m. They are 98090001 (\$42.3m), 87089990 (\$11.7m), and 84733001 (\$11.0m).

#### OTHER ABS STATISTICS

The changed threshold will not introduce discontinuities in trade statistics published on a balance of payments basis.

Monthly exports data published in *International Trade in Goods and Services, Australia* (Cat. No. 5368.0) will include estimates for transactions that are below the new Customs export threshold.

For further details about the threshold changes, and their impacts, please contact Carol Ward on (02) 6252 5401.

# LIST OF TABLES

		page
COUNTRY TABLES	1 Merchandise exports by country . . . . .	29
	2 Merchandise exports by major country group . . . . .	29
	3 Merchandise imports by country . . . . .	30
	4 Merchandise imports by major country group . . . . .	30
	5 Excess of exports over imports by country . . . . .	31
	6 Excess of exports over imports by major country group . . . . .	31
	7 Exports and imports by country . . . . .	32
	8 Exports and imports by major country group . . . . .	35
COMMODITY TABLES	9 Exports of major commodities . . . . .	36
	10 Imports of major commodities . . . . .	37
	11 Exports and imports by commodity—quarterly . . . . .	38
	12 Exports and imports by commodity—12 month totals . . . . .	40
COUNTRY BY COMMODITY TABLES	13 Exports and imports by commodity—China . . . . .	42
	14 Exports and imports by commodity—Japan . . . . .	44
	15 Exports and imports by commodity—Korea, Republic of . . . . .	46
	16 Exports and imports by commodity—New Zealand . . . . .	48
	17 Exports and imports by commodity—Singapore . . . . .	50
	18 Exports and imports by commodity—Taiwan . . . . .	52
	19 Exports and imports by commodity—United Kingdom . . . . .	54
	20 Exports and imports by commodity—United States of America . . . . .	56
	21 Exports and imports by commodity—Asia Pacific Economic Co-operation (APEC) . . . . .	58
	22 Exports and imports by commodity—Association of South East Asian Nations (ASEAN) . . . . .	60
	23 Exports and imports by commodity—Developing Countries (DCs) . . . . .	62
	24 Exports and imports by commodity—European Union (EU) . . . . .	64
STATE TABLES	25 Exports by State . . . . .	66
	26 Imports by State . . . . .	67
INDUSTRY TABLES	27 Exports by industry of origin (ANZSIC) . . . . .	68
	28 Imports by industry of origin (ANZSIC) . . . . .	69
END USE TABLES	29 Exports by Broad Economic Categories (BEC) . . . . .	70
	30 Imports by Broad Economic Categories (BEC) . . . . .	71
HISTORICAL TABLES	31 Historical exports by commodity . . . . .	72
	32 Historical imports by commodity . . . . .	76
	33 Historical exports by country . . . . .	80
	34 Historical imports by country . . . . .	81



## MERCHANDISE EXPORTS, By Country

	China	Japan	Korea, Republic of	New Zealand	Singapore	Taiwan	United Kingdom	United States of America	Total
Period	\$m	\$m	\$m	\$m	\$m	\$m	\$m	\$m	\$m
<b>1999-2000</b>	4 966	18 822	7 615	6 739	4 855	4 696	4 158	9 602	97 286
<b>2000-01</b>	6 841	23 495	9 206	6 882	6 009	5 894	4 653	11 652	119 539
<b>2001-02</b>	7 781	22 769	9 856	7 637	4 936	4 843	5 197	11 992	121 176
<b>2000</b>									
September	1 434	5 931	2 259	1 749	1 497	1 418	1 000	2 865	28 520
December	1 787	6 086	2 369	1 890	1 740	1 581	912	3 135	31 276
<b>2001</b>									
March	1 634	5 441	2 383	1 546	1 413	1 356	898	2 567	28 121
June	1 986	6 037	2 195	1 697	1 359	1 539	1 843	3 086	31 623
September	1 995	6 432	2 356	1 975	1 406	1 239	1 311	3 307	31 682
December	1 967	5 814	2 597	1 965	1 173	1 244	1 145	2 955	31 105
<b>2002</b>									
March	1 799	5 436	2 352	1 789	1 210	1 205	1 106	2 767	28 784
June	2 020	5 087	2 551	1 908	1 146	1 155	1 634	2 963	29 606

## MERCHANDISE EXPORTS, By Major Country Group(a)

	Asia Pacific Economic Co-operation (APEC)	Association of South East Asian Nations (ASEAN)	Developing Countries (DCs)	European Union (EU)
Period	\$m	\$m	\$m	\$m
<b>1999-2000</b>	71 210	12 867	44 347	12 039
<b>2000-01</b>	87 410	15 929	56 394	13 955
<b>2001-02</b>	87 409	14 830	57 366	14 464
<b>2000</b>				
September	21 257	3 872	13 056	3 107
December	23 368	4 478	14 968	3 291
<b>2001</b>				
March	20 420	3 752	13 718	3 227
June	22 365	3 827	14 652	4 330
September	23 385	4 137	14 652	3 616
December	22 288	3 668	14 859	3 563
<b>2002</b>				
March	20 593	3 480	13 822	3 502
June	21 143	3 545	14 033	3 782

(a) Countries included in country groups are shown in the Appendix.

## MERCHANDISE IMPORTS, By Country

	<i>China</i>	<i>Japan</i>	<i>Korea, Republic of</i>	<i>New Zealand</i>	<i>Singapore</i>	<i>Taiwan</i>	<i>United Kingdom</i>	<i>United States of America</i>	<i>Total</i>
<i>Period</i>	<i>\$m</i>	<i>\$m</i>	<i>\$m</i>	<i>\$m</i>	<i>\$m</i>	<i>\$m</i>	<i>\$m</i>	<i>\$m</i>	<i>\$m</i>
<b>1999-2000</b>	7 515	14 110	4 311	4 372	4 359	3 244	6 350	23 135	<b>110 078</b>
<b>2000-01</b>	9 881	15 370	4 709	4 565	3 899	3 326	6 321	22 351	<b>118 317</b>
<b>2001-02</b>	11 278	15 471	4 721	4 740	3 974	3 133	6 219	21 497	<b>119 681</b>
<b>2000</b>									
September	2 601	4 250	1 133	1 179	968	928	1 539	5 751	<b>30 324</b>
December	2 786	3 968	1 447	1 143	939	939	1 884	5 707	<b>31 410</b>
<b>2001</b>									
March	2 352	3 331	1 065	1 087	812	711	1 466	5 439	<b>27 519</b>
June	2 141	3 821	1 064	1 155	1 179	748	1 431	5 455	<b>29 064</b>
September	2 888	4 046	1 104	1 257	958	761	1 760	5 102	<b>30 024</b>
December	2 930	4 062	1 402	1 243	1 016	806	1 624	5 403	<b>31 139</b>
<b>2002</b>									
March	2 708	3 422	1 020	1 088	1 005	738	1 435	5 504	<b>28 582</b>
June	2 751	3 942	1 195	1 153	996	828	1 400	5 488	<b>29 935</b>

## MERCHANDISE IMPORTS, By Major Country Group(a)

	<i>Asia Pacific Economic Co-operation (APEC)</i>	<i>Association of South East Asian Nations (ASEAN)</i>	<i>Developing Countries (DCs)</i>	<i>European Union (EU)</i>
<i>Period</i>	<i>\$m</i>	<i>\$m</i>	<i>\$m</i>	<i>\$m</i>
<b>1999-2000</b>	77 773	15 660	37 738	24 340
<b>2000-01</b>	83 582	17 504	44 291	25 504
<b>2001-02</b>	83 839	17 636	44 939	27 126
<b>2000</b>				
September	21 763	4 461	11 368	6 209
December	22 050	4 565	12 258	6 749
<b>2001</b>				
March	19 341	3 908	10 005	6 140
June	20 427	4 569	10 660	6 406
September	20 857	4 368	11 421	6 819
December	21 850	4 640	11 802	7 092
<b>2002</b>				
March	19 952	4 127	10 478	6 611
June	21 179	4 501	11 240	6 604

(a) Countries included in country groups are shown in the Appendix.

## EXCESS OF EXPORTS OVER IMPORTS, By Country(a)

	China	Japan	Korea, Republic of	New Zealand	Singapore	Taiwan	United Kingdom	United States of America	Total
Period	\$m	\$m	\$m	\$m	\$m	\$m	\$m	\$m	\$m
<b>1999-2000</b>	-2 549	4 712	3 305	2 367	496	1 452	-2 193	-13 532	-12 792
<b>2000-01</b>	-3 040	8 125	4 497	2 318	2 110	2 567	-1 668	-10 699	1 222
<b>2001-02</b>	-3 496	7 298	5 135	2 897	962	1 710	-1 023	-9 505	1 495
<b>2000</b>									
September	-1 167	1 681	1 126	570	529	490	- 539	-2 886	-1 804
December	-1 000	2 119	922	747	800	642	- 972	-2 572	- 134
<b>2001</b>									
March	- 718	2 110	1 317	459	601	645	- 569	-2 872	602
June	- 156	2 216	1 131	542	180	791	412	-2 369	2 559
September	- 893	2 386	1 252	719	448	478	- 449	-1 796	1 657
December	- 964	1 753	1 195	722	158	438	- 479	-2 449	-34
<b>2002</b>									
March	- 909	2 014	1 332	701	205	467	- 329	-2 737	201
June	- 731	1 145	1 355	755	151	328	234	-2 524	- 330

(a) A negative sign indicates that imports exceed exports.

## EXCESS OF EXPORTS OVER IMPORTS, By Major Country Group(a)(b)

	Asia Pacific Economic Co-operation (APEC)	Association of South East Asian Nations (ASEAN)	Developing Countries (DCs)	European Union (EU)
Period	\$m	\$m	\$m	\$m
<b>1999-2000</b>	-6 563	-2 793	6 610	-12 301
<b>2000-01</b>	3 828	-1 575	12 103	-11 549
<b>2001-02</b>	3 570	-2 806	12 426	-12 661
<b>2000</b>				
September	- 506	- 589	1 688	-3 102
December	1 318	-87	2 710	-3 458
<b>2001</b>				
March	1 079	- 157	3 712	-2 913
June	1 938	- 742	3 992	-2 076
September	2 527	- 231	3 232	-3 202
December	438	- 972	3 057	-3 529
<b>2002</b>				
March	641	- 647	3 344	-3 108
June	-36	- 957	2 793	-2 822

(a) Countries included in country groups are shown in the Appendix.

(b) A negative sign indicates that imports exceed exports.

## EXPORTS AND IMPORTS, By Country

Country	MAR QTR 2002		JUN QTR 2002		12 MONTHS ENDED JUN 2001		12 MONTHS ENDED JUN 2002	
	Exports	Imports	Exports	Imports	Exports	Imports	Exports	Imports
	\$m	\$m	\$m	\$m	\$m	\$m	\$m	\$m
<hr/>								
Algeria	18	—	22	15	67	1	66	16
Angola	1	—	1	—	4	—	3	—
Argentina	16	32	9	49	106	130	65	159
Australia (Re-imports)	—	126	—	140	—	448	—	517
Austria	9	119	10	151	56	542	58	539
Bahamas	2	1	2	1	10	3	6	2
Bahrain(a)	25	28	23	18	102	29	96	80
Bangladesh	99	7	87	14	367	56	347	42
Barbados	1	—	2	—	8	1	5	—
Belgium-Luxembourg	234	217	232	232	1 004	828	865	875
Bolivia	—	—	—	1	1	1	1	2
Brazil	130	105	90	101	543	647	462	470
Brunei Darussalam	12	101	14	121	44	351	50	407
Bulgaria	13	3	11	3	4	7	43	11
Cambodia	2	1	5	—	9	3	14	3
Canada	394	461	545	378	1 769	1 869	1 892	1 607
Cayman Islands	—	—	—	—	—	—	—	—
Chile	38	15	40	28	133	79	154	97
China	1 799	2 708	2 020	2 751	6 841	9 881	7 781	11 278
Christmas Island	6	2	15	1	16	7	30	7
Cocos (Keeling) Island	2	—	3	—	11	—	11	—
Colombia	2	3	5	7	29	18	13	21
Cook Islands	2	3	2	—	7	4	8	5
Costa Rica	—	3	1	3	5	20	6	10
Cote d'Ivoire	1	4	1	5	2	12	4	17
Croatia	3	2	3	3	6	8	8	10
Cuba	16	3	—	3	6	6	32	10
Cyprus	3	1	5	1	15	5	13	5
Czech Republic	27	22	14	29	95	74	84	87
Denmark	19	188	40	161	109	535	108	671
Dominican Republic	4	1	3	2	19	4	10	7
Ecuador	3	1	2	1	13	3	13	3
Egypt(a)	186	2	182	11	600	14	754	20
Ethiopia	3	1	1	—	12	2	6	2
Fiji	102	53	126	54	642	254	527	232
Finland	70	153	111	163	454	721	359	727
France	389	689	360	678	1 081	2 478	1 344	2 691
French Polynesia	56	—	65	4	243	4	232	6
Germany	353	1 662	334	1 616	1 487	6 172	1 344	6 732
Ghana	15	1	12	1	65	4	58	5
Greece	8	33	11	35	166	109	86	118
Guam	5	—	4	—	19	—	18	1
Guatemala	2	—	5	1	9	3	14	2
Hong Kong (SAR of China)	965	318	865	324	3 909	1 362	4 004	1 410
Hungary	5	58	6	55	21	96	19	165
Iceland(a)	1	1	—	1	2	4	2	5
India	577	214	580	209	2 086	754	2 522	874
Indonesia	676	909	787	1 010	3 111	3 330	3 193	4 007
Iran	202	8	205	18	755	27	784	39
Iraq	241	—	223	—	733	96	840	—
Ireland	43	398	46	364	178	1 140	306	1 469
Israel	61	134	75	172	248	441	291	526
Italy	635	833	423	820	2 099	3 257	2 166	3 411
Jamaica	10	1	5	1	32	2	30	3
Japan	5 436	3 422	5 087	3 942	23 495	15 370	22 769	15 471
Jordan	20	—	27	—	104	7	101	2



EXPORTS AND IMPORTS, By Country *continued*

Country	MAR QTR 2002		JUN QTR 2002		12 MONTHS ENDED JUN 2001		12 MONTHS ENDED JUN 2002	
	Exports	Imports	Exports	Imports	Exports	Imports	Exports	Imports
	\$m	\$m	\$m	\$m	\$m	\$m	\$m	\$m
Kenya	20	6	37	8	102	18	106	26
Kiribati	11	—	9	—	34	—	37	—
Korea, Republic of	2 352	1 020	2 551	1 195	9 206	4 709	9 856	4 721
Kuwait	140	33	108	28	403	163	517	133
Laos	5	—	4	—	14	1	16	1
Lebanon	5	2	10	2	31	5	43	7
Libya	9	—	64	—	35	—	97	—
Lithuania	1	1	1	1	2	3	4	3
Macau (SAR of China)	9	2	13	2	32	7	41	7
Madagascar	1	—	—	1	9	3	4	2
Malawi	—	2	1	—	3	9	4	9
Malaysia	588	869	558	941	2 500	4 177	2 526	3 860
Maldives	5	—	5	—	15	—	17	—
Malta	4	1	4	1	14	8	15	4
Marianas Northern	1	—	—	—	3	—	2	—
Marshall Islands	1	—	2	—	6	—	8	—
Mauritius	34	1	37	1	130	8	145	5
Mexico	91	118	153	116	370	582	479	521
Micronesia Fed States of	3	—	3	—	20	—	14	—
Morocco	24	7	30	6	58	33	66	37
Mozambique	40	—	35	—	164	—	173	—
Myanmar	5	5	3	3	21	19	38	19
Namibia	1	2	1	3	6	8	4	8
Nauru	10	2	8	—	26	9	31	2
Nepal	3	—	3	1	11	3	9	2
Netherlands	400	251	325	276	1 737	906	1 538	1 094
Netherlands Antilles	1	—	1	1	4	1	6	1
New Caledonia	63	6	56	8	244	45	225	44
New Zealand	1 789	1 088	1 908	1 153	6 882	4 565	7 637	4 740
Nigeria	7	—	17	—	25	—	50	1
Norfolk Island	4	—	3	—	19	—	18	—
Norway	46	53	33	71	124	214	130	206
Oman	46	1	37	1	179	26	195	2
Pakistan	175	51	103	54	404	203	477	200
Palau	—	—	—	—	1	—	2	—
Panama	1	—	1	—	7	4	4	2
Papua New Guinea	228	278	265	302	1 051	1 457	1 007	1 124
Peru	8	19	21	25	60	76	54	71
Philippines	298	146	293	183	1 501	512	1 255	624
Poland	5	20	4	20	22	38	19	66
Portugal	19	44	21	53	34	162	83	193
Puerto Rico	17	40	19	61	20	120	62	180
Qatar	26	43	15	79	98	211	107	353
Romania	3	3	5	4	65	10	23	14
Russian Federation	53	17	39	12	263	27	178	40
Samoa	10	15	11	21	58	76	46	91
Samoa (American)	16	1	10	1	102	4	44	5
Saudi Arabia	707	309	544	253	2 196	1 634	2 596	1 030
Seychelles	1	—	1	1	5	—	6	2
Singapore	1 210	1 005	1 146	996	6 009	3 899	4 936	3 974
Slovak Republic	1	3	3	3	9	17	9	10
Slovenia	4	10	6	11	9	47	19	45
Solomon Islands	15	—	15	—	52	4	62	2
South Africa	313	199	339	225	1 301	877	1 346	870
Spain	179	194	176	182	713	710	791	759
Sri Lanka	79	20	71	20	345	87	308	82
Sudan	36	—	34	—	116	—	138	—
Sweden	39	393	60	473	184	1 624	220	1 627
Switzerland	46	296	80	308	273	1 171	226	1 302
Syria	4	—	5	—	19	1	23	1

EXPORTS AND IMPORTS, By Country *continued*

Country	MAR QTR 2002		JUN QTR 2002		12 MONTHS ENDED JUN 2001		12 MONTHS ENDED JUN 2002	
	Exports	Imports	Exports	Imports	Exports	Imports	Exports	Imports
	\$m	\$m	\$m	\$m	\$m	\$m	\$m	\$m
Taiwan	1 205	738	1 155	828	5 894	3 326	4 843	3 133
Tanzania	32	3	30	3	120	7	125	11
Thailand	559	680	610	703	2 222	2 780	2 305	2 886
Tonga	4	—	5	—	15	1	19	1
Trinidad and Tobago	10	—	6	—	39	2	35	2
Tunisia	1	1	1	2	5	3	6	6
Turkey	85	48	69	43	309	152	316	186
Uganda	1	5	—	5	5	13	10	14
Ukraine	7	2	23	2	50	3	57	7
United Arab Emirates	300	102	277	82	1 163	1 114	1 244	743
United Kingdom	1 106	1 435	1 634	1 400	4 653	6 321	5 197	6 219
United States of America	2 767	5 504	2 963	5 488	11 652	22 351	11 992	21 497
United States Virgin Islands	—	—	—	—	—	2	—	2
Uruguay	4	—	4	1	15	7	16	4
Vanuatu	12	—	12	1	52	2	52	3
Venezuela	3	1	82	5	12	2	93	6
Viet Nam	126	412	123	544	499	2 432	497	1 855
Wallis and Futuna Islands	2	—	2	—	7	—	8	—
Yemen	24	—	39	—	146	—	129	—
Zimbabwe	2	7	1	1	8	22	5	18
Zone of Coop A-Timor Gap	2	—	10	—	17	—	15	—
Other Countries	49	18	52	20	178	42	187	65
Destination or Origin Unknown	1	3	—	5	8	22	2	25
International Waters	—	—	—	—	595	—	395	—
No Country Details(a)	120	—	115	—	591	—	519	—
Ship and aircraft stores	205	—	203	—	988	—	856	—
Country unidentified	5	—	130	—	—	—	145	—
<b>Total trade</b>	<b>28 784</b>	<b>28 582</b>	<b>29 606</b>	<b>29 935</b>	<b>119 539</b>	<b>118 317</b>	<b>121 176</b>	<b>119 681</b>

(a) Exports of Alumina to Bahrain, Egypt and Iceland are excluded from country totals and included in the 'No Country Details' category.

## EXPORTS AND IMPORTS, By Major Country Group

	MAR QTR 2002		JUN QTR 2002		12 MONTHS ENDED JUN 2001		12 MONTHS ENDED JUN 2002	
	Exports	Imports	Exports	Imports	Exports	Imports	Exports	Imports
Country group	\$m	\$m	\$m	\$m	\$m	\$m	\$m	\$m
<b>Asia Pacific Economic</b>								
<b>Co-operation (APEC)</b>	<b>20 593</b>	<b>19 952</b>	<b>21 143</b>	<b>21 179</b>	<b>87 410</b>	<b>83 582</b>	<b>87 409</b>	<b>83 839</b>
Australia (Re-imports)	—	126	—	140	—	448	—	517
Brunei Darussalam(a)	12	101	14	121	44	351	50	407
Canada	394	461	545	378	1 769	1 869	1 892	1 607
Chile	38	15	40	28	133	79	154	97
China	1 799	2 708	2 020	2 751	6 841	9 881	7 781	11 278
Hong Kong (SAR of China)	965	318	865	324	3 909	1 362	4 004	1 410
Indonesia(a)	676	909	787	1 010	3 111	3 330	3 193	4 007
Japan	5 436	3 422	5 087	3 942	23 495	15 370	22 769	15 471
Korea, Republic of	2 352	1 020	2 551	1 195	9 206	4 709	9 856	4 721
Malaysia(a)	588	869	558	941	2 500	4 177	2 526	3 860
Mexico	91	118	153	116	370	582	479	521
New Zealand	1 789	1 088	1 908	1 153	6 882	4 565	7 637	4 740
Papua New Guinea	228	278	265	302	1 051	1 457	1 007	1 124
Peru	8	19	21	25	60	76	54	71
Philippines(a)	298	146	293	183	1 501	512	1 255	624
Russian Federation	53	17	39	12	263	27	178	40
Singapore(a)	1 210	1 005	1 146	996	6 009	3 899	4 936	3 974
Taiwan	1 205	738	1 155	828	5 894	3 326	4 843	3 133
Thailand(a)	559	680	610	703	2 222	2 780	2 305	2 886
United States of America	2 767	5 504	2 963	5 488	11 652	22 351	11 992	21 497
Viet Nam(a)	126	412	123	544	499	2 432	497	1 855
<b>Association of South East</b>								
<b>Asian Nations (ASEAN)</b>	<b>3 480</b>	<b>4 127</b>	<b>3 545</b>	<b>4 501</b>	<b>15 929</b>	<b>17 504</b>	<b>14 830</b>	<b>17 636</b>
Brunei(a)	12	101	14	121	44	351	50	407
Cambodia	2	1	5	—	9	3	14	3
Indonesia(a)	676	909	787	1 010	3 111	3 330	3 193	4 007
Laos	5	—	4	—	14	1	16	1
Malaysia(a)	588	869	558	941	2 500	4 177	2 526	3 860
Myanmar	5	5	3	3	21	19	38	19
Philippines(a)	298	146	293	183	1 501	512	1 255	624
Singapore(a)	1 210	1 005	1 146	996	6 009	3 899	4 936	3 974
Thailand(a)	559	680	610	703	2 222	2 780	2 305	2 886
Viet Nam(a)	126	412	123	544	499	2 432	497	1 855
<b>European Union (EU)</b>								
<b>Austria</b>	<b>9</b>	<b>119</b>	<b>10</b>	<b>151</b>	<b>56</b>	<b>542</b>	<b>58</b>	<b>539</b>
Belgium-Luxembourg	234	217	232	232	1 004	828	865	875
Denmark	19	188	40	161	109	535	108	671
Finland	70	153	111	163	454	721	359	727
France	389	689	360	678	1 081	2 478	1 344	2 691
Germany	353	1 662	334	1 616	1 487	6 172	1 344	6 732
Greece	8	33	11	35	166	109	86	118
Ireland	43	398	46	364	178	1 140	306	1 469
Italy	635	833	423	820	2 099	3 257	2 166	3 411
Netherlands	400	251	325	276	1 737	906	1 538	1 094
Portugal	19	44	21	53	34	162	83	193
Spain	179	194	176	182	713	710	791	759
Sweden	39	393	60	473	184	1 624	220	1 627
United Kingdom	1 106	1 435	1 634	1 400	4 653	6 321	5 197	6 219

(a) Also included in other country groups.

## EXPORTS OF MAJOR COMMODITIES

Commodity description and SITC code	Jun Qtr 2001		Mar Qtr 2002		Jun Qtr 2002	
	\$m	%	\$m	%	\$m	%
<b>Food and live animals(a)</b>						
Sheep and goats, live (001.21,22)	69	0.2	108	0.4	78	0.3
Meat of bovine animals fresh, chilled or frozen (011.11-22)	1 208	3.8	856	3.0	1 099	3.7
Meat of sheep and goats fresh, chilled or frozen (012.11-13)	272	0.9	299	1.0	272	0.9
Milk and cream and milk products other than butter or cheese (022)	408	1.3	473	1.6	447	1.5
Cheese and curd (024)	227	0.7	249	0.9	257	0.9
Crustaceans, molluscs, and aquatic invertebrates (except canned or bottled) (036)	330	1.0	280	1.0	300	1.0
Wheat (including spelt) and meslin, unmilled (041)	1 162	3.7	1 204	4.2	1 166	3.9
Rice (042)(a)	71	0.2	57	0.2	32	0.1
Barley, unmilled (043)(a)	289	0.9	1	—	—	—
Sorghum, unmilled (045.30)	1	—	1	—	1	—
Fruit and nuts, fresh, dried or preserved and fruit preparations (including fruit and vegetable juices) (057-059)	193	0.6	214	0.7	223	0.8
<b>Crude materials, inedible, except fuels(a)</b>						
Hides and skins, bovine and equine, raw (211.11-13,20)(a)	148	0.5	35	0.1	63	0.2
Skins, sheep and lamb, with wool on, raw (211.60)	83	0.3	76	0.3	72	0.2
Wood, in chips or particles (246.11,15)	193	0.6	189	0.7	180	0.6
Cotton (other than linters), not carded or combed (263.10)	675	2.1	186	0.6	341	1.2
Wool, greasy (including fleece-washed wool) (268.11,19)	544	1.7	553	1.9	531	1.8
Wool, other, not carded or combed (268.21,29)	172	0.5	158	0.5	160	0.5
Iron ore concentrates and agglomerates (excluding roasted iron pyrites) (281.50, 60)	1 299	4.1	1 158	4.0	1 227	4.1
Copper ores and concentrates (283.10)	298	0.9	256	0.9	273	0.9
Nickel oxide sinters (284.22)	30	0.1	36	0.1	34	0.1
Alumina (aluminium oxide) (285.20)	1 099	3.5	907	3.2	960	3.2
Uranium and thorium ores and concentrates (286.10,20)	125	0.4	71	0.2	76	0.3
Zinc ores and concentrates (287.50)	249	0.8	198	0.7	172	0.6
Ores and concentrates of molybdenum, niobium, titanium etc. (287.81-85)(a)	114	0.4	61	0.2	66	0.2
<b>Mineral fuels, lubricants and related materials</b>						
Coal, whether or not pulverised but not agglomerated (321)	3 167	10.0	3 483	12.1	3 147	10.6
Petroleum oils and oils obtained from bituminous minerals, crude (333)	1 679	5.3	1 338	4.6	1 475	5.0
Petroleum products (334,335)	759	2.4	538	1.9	638	2.2
Gas, natural and manufactured (34)	849	2.7	763	2.7	653	2.2
<b>Chemical and related products, n.e.s.(a)</b>						
Plastics in primary and non-primary forms (57,58)(a)	113	0.4	112	0.4	126	0.4
<b>Manufactured goods classified chiefly by material(a)</b>						
Iron and steel (67)(a)	196	0.6	255	0.9	152	0.5
Copper and copper alloys, unwrought (excluding master alloys) (682.11,12,14)	365	1.2	284	1.0	267	0.9
Nickel and nickel alloys, unwrought (683.11,12)	288	0.9	250	0.9	275	0.9
Aluminium (684)	1 205	3.8	1 085	3.8	1 029	3.5
Lead and lead alloys, unwrought (685.11,12)	93	0.3	126	0.4	82	0.3
Zinc and zinc alloys, unwrought (686.11,12)	127	0.4	126	0.4	153	0.5
<b>Machinery and transport equipment</b>						
Power generating machinery and equipment (71)	208	0.7	135	0.5	192	0.6
Machinery specialised for particular industries (72)	386	1.2	337	1.2	350	1.2
Office machines and automatic data processing machines (75)	401	1.3	411	1.4	387	1.3
Cars and other road vehicles (including air-cushion vehicles) (78)	1 007	3.2	975	3.4	980	3.3
Aircraft and associated equipment; spacecraft (including satellites) and spacecraft launch vehicles; and parts thereof (792)	153	0.5	429	1.5	409	1.4
<b>Miscellaneous manufactured articles</b>						
Photographic and cinematographic supplies (882)	95	0.3	105	0.4	106	0.4
<b>Commodities and transactions not classified elsewhere in the SITC</b>						
Gold, non-monetary (excluding gold ores and concentrates) (971)	1 392	4.4	1 321	4.6	1 392	4.7
<b>Total major commodities(a)</b>	<b>21 742</b>	<b>68.8</b>	<b>19 697</b>	<b>68.4</b>	<b>19 842</b>	<b>67.0</b>
<b>Total trade</b>	<b>31 623</b>	<b>100.0</b>	<b>28 784</b>	<b>100.0</b>	<b>29 606</b>	<b>100.0</b>

(a) Excludes commodities subject to a confidentiality restriction.  
See paragraph 28 of the Explanatory Notes.

Commodity description and SITC code	Jun Qtr 2001		Mar Qtr 2002		Jun Qtr 2002	
	\$m	%	\$m	%	\$m	%
<b>Food and live animals</b>						
Fish, crustaceans, molluscs and aquatic invertebrates, and preparations thereof (03)	220	0.8	223	0.8	201	0.7
<b>Mineral fuels, lubricants and related materials(a)</b>						
Petroleum oils and oils obtained from bituminous minerals, crude (333)	1 908	6.6	1 501	5.3	1 609	5.4
Petroleum oils and oils obtained from bituminous minerals (other than crude) (334)(a)	593	2.0	475	1.7	453	1.5
<b>Chemical and related products, n.e.s.(a)</b>						
Organic chemicals (51)(a)	753	2.6	712	2.5	574	1.9
Inorganic chemicals (52)(a)	288	1.0	199	0.7	198	0.7
Medical and pharmaceutical products (54)	1 149	4.0	1 307	4.6	1 294	4.3
Plastics in primary and non-primary forms (57, 58)	524	1.8	527	1.8	543	1.8
Chemical materials and products, n.e.s. (59)(a)	371	1.3	377	1.3	364	1.2
<b>Manufactured goods classified chiefly by material(a)</b>						
Rubber tyres, interchangeable tyre treads, tyre flaps and inner tubes for wheels of all kinds (625)	257	0.9	256	0.9	282	0.9
Paper, paperboard and articles of paper pulp, of paper or of paperboard (64)(a)	521	1.8	582	2.0	564	1.9
Textile yarn (651)	148	0.5	119	0.4	175	0.6
Woven fabrics of cotton or man-made textile material (excluding narrow or special fabrics) (652, 653)	137	0.5	140	0.5	139	0.5
Clay and refractory construction materials and mineral manufactures, n.e.s. (662, 663)	148	0.5	149	0.5	155	0.5
Glass, glassware and pottery (664, 665, 666)	164	0.6	156	0.5	168	0.6
Iron and steel (67)(a)	362	1.2	455	1.6	434	1.5
Manufactures of base metals n.e.s. (699)	257	0.9	257	0.9	266	0.9
<b>Machinery and transport equipment</b>						
Internal combustion piston engines, and parts thereof n.e.s (713)	354	1.2	372	1.3	367	1.2
Tractors, track-laying and wheeled (722)	89	0.3	159	0.6	129	0.4
Civil engineering and contractors' plant and equipment (723)	230	0.8	289	1.0	354	1.2
Machinery and equipment specialised for particular industries and parts thereof (728)	253	0.9	228	0.8	216	0.7
Pumps, centrifuges, filtering or purifying apparatus and parts thereof (743)	260	0.9	282	1.0	255	0.9
Automatic data processing machines and units thereof (752)	1 300	4.5	1 201	4.2	1 346	4.5
Parts and accessories for office and automatic data processing machines (759)	677	2.3	608	2.1	625	2.1
Television and radio broadcast receivers (761, 762)	270	0.9	286	1.0	390	1.3
Telecommunication equipment n.e.s. and parts n.e.s. and accessories (764)	1 355	4.7	790	2.8	1 199	4.0
Electrical apparatus for switching or protecting electrical circuits (772)	260	0.9	246	0.9	269	0.9
Household type, electrical and non-electrical equipment n.e.s. (775)	267	0.9	301	1.1	326	1.1
Electrical machinery and apparatus n.e.s. (778)	444	1.5	389	1.4	427	1.4
Passenger motor vehicles (other than public transport type vehicles) including station wagons and racing cars (781)	2 239	7.7	2 034	7.1	2 423	8.1
Motor vehicles for the transport of goods (782.11,19)	556	1.9	553	1.9	726	2.4
Parts and accessories of motor vehicles and tractors, track-laying and wheeled (784)	546	1.9	515	1.8	542	1.8
Aircraft and associated equipment; spacecraft (including satellites) and spacecraft launch vehicles; and parts thereof (792)	483	1.7	1 058	3.7	878	2.9
Ships, boats (including hovercraft) and floating structures (793)	151	0.5	52	0.2	83	0.3
<b>Miscellaneous manufactured articles(a)</b>						
Articles of apparel and clothing accessories (84)	646	2.2	929	3.3	686	2.3
Measuring, checking, analysing and controlling instruments and apparatus n.e.s. (874)	471	1.6	422	1.5	479	1.6
Photographic and cinematographic supplies (882)(a)	125	0.4	127	0.4	144	0.5
Printed matter (892)	241	0.8	235	0.8	241	0.8
Baby carriages, toys, games and sporting goods (894)	295	1.0	301	1.1	364	1.2
<b>Total major commodities(a)</b>	<b>19 312</b>	<b>66.4</b>	<b>18 813</b>	<b>65.8</b>	<b>19 889</b>	<b>66.4</b>
<b>Total trade</b>	<b>29 064</b>	<b>100.0</b>	<b>28 582</b>	<b>100.0</b>	<b>29 935</b>	<b>100.0</b>

(a) Excludes commodities subject to a confidentiality restriction.  
See paragraph 28 of the Explanatory Notes.

## EXPORTS AND IMPORTS, By Commodity—quarterly

	JUN QTR 2001		MAR QTR 2002		JUN QTR 2002	
	Exports	Imports	Exports	Imports	Exports	Imports
Section and Division of the SITC Rev3	\$m	\$m	\$m	\$m	\$m	\$m
<b>0 Food and live animals(a)(b)</b>	<b>5 575</b>	<b>1 037</b>	<b>5 031</b>	<b>1 172</b>	<b>5 181</b>	<b>1 066</b>
00 Live animals other than fish, crustaceans, molluscs and aquatic invertebrates	210	13	249	26	262	19
01 Meat and meat preparations	1 679	30	1 310	74	1 538	52
02 Dairy products and birds' eggs	701	78	797	77	767	67
03 Fish (not marine mammals), crustaceans, molluscs and aquatic invertebrates, and preparations thereof(a)	469	220	354	223	414	201
04 Cereals and cereal preparations(a)	1 672	66	1 425	58	1 352	63
05 Vegetables and fruit(b)	364	186	470	211	413	196
06 Sugars, sugar preparations and honey(a)	53	30	59	33	58	31
07 Coffee, tea, cocoa, spices and manufactures thereof	58	151	52	153	55	149
08 Feeding stuff for animals (excluding unmilled cereals)(a)	256	57	221	75	216	68
09 Miscellaneous edible products and preparations	113	207	95	242	104	220
<b>1 Beverages and tobacco</b>	<b>566</b>	<b>222</b>	<b>494</b>	<b>179</b>	<b>688</b>	<b>179</b>
11 Beverages	548	156	476	136	669	122
12 Tobacco and tobacco manufactures	18	66	17	44	20	57
<b>2 Crude materials, inedible, except fuels(a)</b>	<b>6 363</b>	<b>418</b>	<b>5 163</b>	<b>423</b>	<b>5 531</b>	<b>436</b>
21 Hides, skins and furskins, raw(a)	244	—	121	2	145	2
22 Oil seeds and oleaginous fruits	204	20	376	6	184	6
23 Crude rubber (including synthetic and reclaimed)	3	32	6	27	7	31
24 Cork and wood	228	97	228	128	228	129
25 Pulp and waste paper	9	54	12	56	12	47
26 Textile fibres and their wastes (not manufactured into yarn or fabric)(a)	1 567	38	1 026	39	1 194	41
27 Crude fertilisers (excluding those of Division 56) and crude minerals (excluding coal, petroleum and precious stones)	141	46	129	49	119	52
28 Metalliferous ores and metal scrap(a)	3 893	60	3 200	45	3 566	62
29 Crude animal and vegetable materials, n.e.s.	74	70	65	71	76	65
<b>3 Mineral fuels, lubricants and related materials(b)</b>	<b>6 457</b>	<b>2 627</b>	<b>6 123</b>	<b>2 071</b>	<b>5 918</b>	<b>2 173</b>
32 Coal, coke and briquettes	3 170	2	3 485	4	3 151	5
33 Petroleum, petroleum products and related materials(b)	2 438	2 575	1 876	2 049	2 114	2 135
34 Gas, natural and manufactured	849	51	763	18	653	33
<b>4 Animal and vegetable oils, fats and waxes(a)</b>	<b>80</b>	<b>71</b>	<b>75</b>	<b>82</b>	<b>76</b>	<b>64</b>
41 Animal oils and fats	56	4	49	2	50	4
42 Fixed vegetable fats and oils, crude, refined or fractionated(a)	10	58	13	70	11	52
43 Fats and oils (processed), waxes and inedible mixtures or preparations, of animal or vegetable origin, n.e.s.	13	9	13	10	15	8
<b>5 Chemical and related products, n.e.s.(a)(b)</b>	<b>1 347</b>	<b>3 803</b>	<b>1 263</b>	<b>3 768</b>	<b>1 278</b>	<b>3 675</b>
51 Organic chemicals(a)	30	753	34	712	32	574
52 Inorganic chemicals(a)(b)	156	288	126	199	134	198
53 Dyeing, tanning and colouring materials	163	138	173	126	171	128
54 Medicinal and pharmaceutical products(a)	580	1 149	522	1 307	512	1 294
55 Essential oils and resinoids and perfume materials: toilet, polishing and cleansing preparations	100	288	109	263	119	275
56 Fertilisers (excluding crude)	51	292	17	258	13	299
57 Plastics in primary forms(a)	61	293	57	292	63	307
58 Plastics in non-primary forms	51	231	55	235	63	236
59 Chemical materials and products, n.e.s.(b)	155	371	170	377	172	364

Section and Division of the SITC Rev3	JUN QTR 2001		MAR QTR 2002		JUN QTR 2002	
	Exports	Imports	Exports	Imports	Exports	Imports
	\$m	\$m	\$m	\$m	\$m	\$m
<b>6 Manufactured goods classified chiefly by material(a)(b)</b>	<b>3 621</b>	<b>3 355</b>	<b>3 409</b>	<b>3 619</b>	<b>3 256</b>	<b>3 718</b>
61 Leather, leather manufactures, and dressed furskins, n.e.s.	128	49	135	51	141	58
62 Rubber manufactures, n.e.s.(b)	46	390	34	393	35	421
63 Cork and wood manufactures (excluding furniture)(a)	62	113	56	178	57	149
64 Paper, paperboard, and articles of paper pulp, of paper or of paperboard(b)	170	521	211	582	205	564
65 Textile yarn, fabrics, made-up articles, n.e.s., and related products	153	605	115	587	134	669
66 Non-metallic mineral manufactures, n.e.s.(a)	213	452	233	492	226	485
67 Iron and steel(a)(b)	196	362	255	455	152	434
68 Non-ferrous metals(b)	2 467	213	2 198	226	2 101	241
69 Manufactures of metals, n.e.s.(b)	185	651	171	655	205	698
<b>7 Machinery and transport equipment(a)(b)</b>	<b>3 487</b>	<b>12 831</b>	<b>3 234</b>	<b>12 442</b>	<b>3 507</b>	<b>13 807</b>
71 Power generating machinery and equipment	208	695	135	706	192	640
72 Machinery specialised for particular industries	386	927	337	963	350	1 034
73 Metal working machinery	48	127	39	117	34	126
74 General industrial machinery and equipment, n.e.s. and machine parts, n.e.s.(a)	337	1 433	293	1 474	296	1 419
75 Office machines and automatic data processing machines	401	2 093	411	1 898	387	2 090
76 Telecommunications and sound recording and reproducing apparatus and equipment	340	1 726	157	1 217	173	1 816
77 Electrical machinery, apparatus, appliances, parts (including non-electrical counterparts of electrical domestic equipment)(b)	451	1 613	356	1 529	446	1 690
78 Road vehicles (including air-cushion vehicles)	1 007	3 571	975	3 381	980	3 963
79 Transport equipment (excluding road vehicles)	309	647	532	1 157	649	1 029
<b>8 Miscellaneous manufactured articles(a)(b)</b>	<b>1 192</b>	<b>3 891</b>	<b>1 028</b>	<b>4 118</b>	<b>1 078</b>	<b>4 082</b>
81 Prefabricated buildings; sanitary, plumbing, heating and lighting fixtures and fittings, n.e.s.	19	96	23	84	31	97
82 Furniture, parts thereof; bedding, mattresses, mattress supports, cushions and similar stuffed furnishings	36	250	42	249	42	290
83 Travel goods, handbags and similar containers	3	96	3	93	5	90
84 Articles of apparel and clothing accessories	101	646	66	929	83	686
85 Footwear(a)	16	173	13	267	14	189
87 Professional, scientific and controlling instruments and apparatus, n.e.s.	332	729	343	670	334	759
88 Photographic apparatus, equipment and supplies and optical goods, n.e.s.; watches and clocks(b)	300	384	182	337	177	372
89 Miscellaneous manufactured articles, n.e.s.	386	1 518	355	1 489	394	1 598
<b>9 Commodities and transactions n.e.c. in the SITC(c)(d)</b>	<b>2 936</b>	<b>810</b>	<b>2 963</b>	<b>707</b>	<b>3 091</b>	<b>736</b>
93 Special transactions and commodities not classified according to kind	745	9	588	10	531	10
95 Gold coin whether or not legal tender, and other coin being legal tender	7	1	16	2	9	3
96 Coin (excluding gold coin), not being legal tender	1	—	—	—	—	—
97 Gold, non-monetary (excluding gold ores and concentrates)	1 392	768	1 321	582	1 392	602
98 Combined confidential items of trade and commodities n.e.s.(c)(d)	791	32	1 038	112	1 159	122

**Total trade**

**31 623    29 064    28 784    28 582    29 606    29 935**

(a) Excludes export commodities subject to a confidentiality restriction. These are included in Division 98. See paragraph 28 of the Explanatory Notes.

(b) Excludes import commodities subject to a confidentiality restriction. These are included in Division 98. See paragraph 28 of the Explanatory Notes.

(c) Includes export and import commodities subject to a confidentiality restriction. See paragraph 28 of the Explanatory Notes.

(d) Includes small value export entries which cannot yet be allocated by commodity.



Section and Division of the SITC Rev3	12 MONTHS ENDED JUN 2001		12 MONTHS ENDED JUN 2002	
	<i>Exports</i>	<i>Imports</i>	<i>Exports</i>	<i>Imports</i>
	\$m	\$m	\$m	\$m
<b>0 Food and live animals(a)(b)</b>	<b>20 759</b>	<b>4 235</b>	<b>21 707</b>	<b>4 614</b>
00 Live animals other than fish, crustaceans, molluscs and aquatic invertebrates	871	61	1 111	73
01 Meat and meat preparations	5 796	131	6 228	234
02 Dairy products and birds' eggs	2 971	306	3 151	309
03 Fish (not marine mammals), crustaceans, molluscs and aquatic invertebrates, and preparations thereof(a)	1 718	871	1 660	890
04 Cereals and cereal preparations(a)	5 936	304	5 897	290
05 Vegetables and fruit(b)	1 509	775	1 797	822
06 Sugars, sugar preparations and honey(a)	219	125	252	136
07 Coffee, tea, cocoa, spices and manufactures thereof	251	592	262	625
08 Feeding stuff for animals (excluding unmilled cereals)(a)	1 047	182	928	273
09 Miscellaneous edible products and preparations	441	888	420	962
<b>1 Beverages and tobacco</b>	<b>1 993</b>	<b>907</b>	<b>2 355</b>	<b>864</b>
11 Beverages	1 931	680	2 282	665
12 Tobacco and tobacco manufactures	61	227	74	198
<b>2 Crude materials, inedible, except fuels(a)(b)</b>	<b>23 543</b>	<b>1 916</b>	<b>22 443</b>	<b>1 756</b>
21 Hides, skins and furskins, raw(a)	795	2	669	5
22 Oil seeds and oleaginous fruits	726	82	752	25
23 Crude rubber (including synthetic and reclaimed)	10	131	22	120
24 Cork and wood	886	494	883	510
25 Pulp and waste paper	45	329	59	226
26 Textile fibres and their wastes (not manufactured into yarn or fabric)(a)	5 600	140	4 978	155
27 Crude fertilisers (excluding those of Division 56) and crude minerals (excluding coal, petroleum and precious stones)(b)	505	197	515	202
28 Metalliferous ores and metal scrap(a)	14 700	272	14 261	247
29 Crude animal and vegetable materials, n.e.s.	275	269	305	266
<b>3 Mineral fuels, lubricants and related materials(b)</b>	<b>25 206</b>	<b>10 547</b>	<b>25 120</b>	<b>9 033</b>
32 Coal, coke and briquettes	10 844	10	13 415	17
33 Petroleum, petroleum products and related materials(b)	10 858	10 369	8 376	8 895
34 Gas, natural and manufactured	3 504	167	3 329	120
<b>4 Animal and vegetable oils, fats and waxes(a)</b>	<b>300</b>	<b>285</b>	<b>310</b>	<b>289</b>
41 Animal oils and fats	215	11	210	16
42 Fixed vegetable fats and oils, crude, refined or fractionated(a)	37	240	47	238
43 Fats and oils (processed), waxes and inedible mixtures or preparations, of animal or vegetable origin, n.e.s.	49	34	53	35
<b>5 Chemical and related products, n.e.s.(a)(b)</b>	<b>5 154</b>	<b>14 197</b>	<b>5 362</b>	<b>14 637</b>
51 Organic chemicals(a)	123	2 854	141	2 502
52 Inorganic chemicals(a)(b)	548	911	539	947
53 Dyeing, tanning and colouring materials	661	566	660	543
54 Medicinal and pharmaceutical products(a)	2 230	4 370	2 334	5 009
55 Essential oils and resinoids and perfume materials: toilet, polishing and cleansing preparations	401	1 070	428	1 168
56 Fertilisers (excluding crude)	134	836	94	805
57 Plastics in primary forms(a)	225	1 209	246	1 192
58 Plastics in non-primary forms	203	976	249	987
59 Chemical materials and products, n.e.s.(b)	630	1 406	671	1 486



Section and Division of the SITC Rev3	12 MONTHS ENDED JUN 2001		12 MONTHS ENDED JUN 2002	
	<i>Exports</i>	<i>Imports</i>	<i>Exports</i>	<i>Imports</i>
	\$m	\$m	\$m	\$m
<b>6 Manufactured goods classified chiefly by material(a)(b)</b>	<b>14 028</b>	<b>14 051</b>	<b>13 557</b>	<b>14 821</b>
61 Leather, leather manufactures, and dressed furskins, n.e.s.	553	193	548	210
62 Rubber manufactures, n.e.s.(b)	172	1 412	155	1 608
63 Cork and wood manufactures (excluding furniture)(a)	220	521	211	599
64 Paper, paperboard, and articles of paper pulp, of paper or of paperboard(b)	590	2 444	751	2 363
65 Textile yarn, fabrics, made-up articles, n.e.s., and related products	599	2 607	536	2 563
66 Non-metallic mineral manufactures, n.e.s.(a)	1 025	1 871	968	1 970
67 Iron and steel(a)(b)	742	1 430	791	1 764
68 Non-ferrous metals(b)	9 404	863	8 843	954
69 Manufactures of metals, n.e.s.(b)	725	2 710	755	2 791
<b>7 Machinery and transport equipment(a)(b)</b>	<b>13 439</b>	<b>53 492</b>	<b>14 140</b>	<b>53 672</b>
71 Power generating machinery and equipment	890	2 700	707	3 037
72 Machinery specialised for particular industries	1 344	3 835	1 390	4 052
73 Metal working machinery	207	436	195	529
74 General industrial machinery and equipment, n.e.s. and machine parts, n.e.s.(a)	1 221	5 726	1 286	6 222
75 Office machines and automatic data processing machines	1 564	8 319	1 657	7 968
76 Telecommunications and sound recording and reproducing apparatus and equipment	1 454	7 930	1 080	6 862
77 Electrical machinery, apparatus, appliances, parts (including non-electrical counterparts of electrical domestic equipment)(b)	1 720	6 791	1 669	6 630
78 Road vehicles (including air-cushion vehicles)	3 840	14 346	4 298	14 903
79 Transport equipment (excluding road vehicles)	1 200	3 409	1 858	3 468
<b>8 Miscellaneous manufactured articles(a)(b)</b>	<b>4 481</b>	<b>16 798</b>	<b>4 466</b>	<b>17 421</b>
81 Prefabricated buildings; sanitary, plumbing, heating and lighting fixtures and fittings, n.e.s.	89	377	108	387
82 Furniture, parts thereof; bedding, mattresses, mattress supports, cushions and similar stuffed furnishings	135	1 130	164	1 194
83 Travel goods, handbags and similar containers	14	473	15	461
84 Articles of apparel and clothing accessories	351	3 187	348	3 215
85 Footwear(a)	64	932	62	978
87 Professional, scientific and controlling instruments and apparatus, n.e.s.	1 254	2 742	1 336	2 998
88 Photographic apparatus, equipment and supplies and optical goods, n.e.s.; watches and clocks(b)	1 117	1 628	933	1 575
89 Miscellaneous manufactured articles, n.e.s.	1 457	6 329	1 500	6 613
<b>9 Commodities and transactions n.e.c. in the SITC(c)(d)</b>	<b>10 636</b>	<b>1 889</b>	<b>11 715</b>	<b>2 574</b>
93 Special transactions and commodities not classified according to kind	1 863	53	2 248	43
95 Gold coin whether or not legal tender, and other coin being legal tender	69	10	65	11
96 Coin (excluding gold coin), not being legal tender	3	1	—	1
97 Gold, non-monetary (excluding gold ores and concentrates)	5 110	1 688	5 129	2 218
98 Combined confidential items of trade and commodities n.e.s.(c)(d)	3 591	137	4 273	301
<b>Total trade</b>	<b>119 539</b>	<b>118 317</b>	<b>121 176</b>	<b>119 681</b>

(a) Excludes export commodities subject to a confidentiality restriction.  
These are included in Division 98. See paragraph 28 of the Explanatory Notes.

(c) Includes export and import commodities subject to a confidentiality restriction.  
See paragraph 28 of the Explanatory Notes.

(b) Excludes import commodities subject to a confidentiality restriction.  
These are included in Division 98. See paragraph 28 of the Explanatory Notes.

(d) Includes small value export entries cannot yet be allocated by commodity.

Section and Division of the SITC Rev3	JUN QTR 2002		12 MONTHS ENDED JUN 2001		12 MONTHS ENDED JUN 2002	
	Exports	Imports	Exports	Imports	Exports	Imports
	\$m	\$m	\$m	\$m	\$m	\$m
<b>0 Food and live animals(a)(b)</b>	<b>94</b>	<b>55</b>	<b>531</b>	<b>152</b>	<b>470</b>	<b>212</b>
00 Live animals other than fish, crustaceans, molluscs and aquatic invertebrates	6	—	12	—	13	—
01 Meat and meat preparations(a)	18	—	51	—	67	1
02 Dairy products and birds' eggs	39	—	63	1	93	2
03 Fish (not marine mammals), crustaceans, molluscs and aquatic invertebrates, and preparations thereof(a)	22	9	50	22	71	32
04 Cereals and cereal preparations(a)	2	7	325	21	185	32
05 Vegetables and fruit(a)(b)	3	20	9	64	8	79
06 Sugars, sugar preparations and honey(a)	1	6	5	12	8	18
07 Coffee, tea, cocoa, spices and manufactures thereof(b)	1	2	2	4	6	9
08 Feeding stuff for animals (excluding unmilled cereals)(a)(b)	2	1	9	3	9	6
09 Miscellaneous edible products and preparations(a)	4	10	6	24	9	33
<b>1 Beverages and tobacco(a)</b>	<b>1</b>	<b>7</b>	<b>2</b>	<b>17</b>	<b>3</b>	<b>22</b>
11 Beverages(a)	1	1	2	1	3	1
12 Tobacco and tobacco manufactures	—	6	—	16	—	20
<b>2 Crude materials, inedible, except fuels(a)(b)</b>	<b>904</b>	<b>16</b>	<b>3 438</b>	<b>68</b>	<b>3 627</b>	<b>69</b>
21 Hides, skins and furskins, raw(a)	30	—	182	—	156	—
22 Oil seeds and oleaginous fruits	23	2	108	13	138	10
23 Crude rubber (including synthetic and reclaimed)	2	—	—	1	3	1
24 Cork and wood	6	1	5	2	15	3
25 Pulp and waste paper	2	—	3	—	12	—
26 Textile fibres and their wastes (not manufactured into yarn or fabric)(a)	362	—	1 228	—	1 347	—
27 Crude fertilisers (excluding those of Division 56) and crude minerals (excluding coal, petroleum and precious stones)(a)(b)	1	6	10	30	9	28
28 Metalliferous ores and metal scrap(a)	468	1	1 872	3	1 912	6
29 Crude animal and vegetable materials, n.e.s.	9	5	30	17	34	20
<b>3 Mineral fuels, lubricants and related materials(a)(b)</b>	<b>159</b>	<b>44</b>	<b>537</b>	<b>139</b>	<b>561</b>	<b>127</b>
32 Coal, coke and briquettes	28	2	70	1	159	3
33 Petroleum, petroleum products and related materials(b)	115	42	342	138	306	123
34 Gas, natural and manufactured(a)	16	—	126	—	96	—
<b>4 Animal and vegetable oils, fats and waxes(a)(b)</b>	<b>26</b>	<b>—</b>	<b>79</b>	<b>5</b>	<b>84</b>	<b>2</b>
41 Animal oils and fats	20	—	75	—	76	—
42 Fixed vegetable fats and oils, crude, refined or fractionated(a)(b)	4	—	—	4	4	2
43 Fats and oils (processed), waxes and inedible mixtures or preparations, of animal or vegetable origin, n.e.s.	2	—	3	1	5	—
<b>5 Chemical and related products, n.e.s.(a)(b)</b>	<b>68</b>	<b>108</b>	<b>231</b>	<b>443</b>	<b>250</b>	<b>470</b>
51 Organic chemicals(a)(b)	1	30	2	120	3	132
52 Inorganic chemicals(a)(b)	6	23	21	94	21	98
53 Dyeing, tanning and colouring materials(b)	37	9	122	29	131	33
54 Medicinal and pharmaceutical products(a)	5	9	19	81	32	53
55 Essential oils and resinoids and perfume materials: toilet, polishing and cleansing preparations(b)	1	11	10	35	5	48
56 Fertilisers (excluding crude)	—	1	—	17	—	15
57 Plastics in primary forms(a)(b)	6	3	15	7	14	10
58 Plastics in non-primary forms(b)	8	10	32	27	31	40
59 Chemical materials and products, n.e.s.(b)	3	12	10	33	14	41

Section and Division of the SITC Rev3	JUN QTR 2002		12 MONTHS ENDED JUN 2001		12 MONTHS ENDED JUN 2002	
	Exports	Imports	Exports	Imports	Exports	Imports
	\$m	\$m	\$m	\$m	\$m	\$m
<b>6 Manufactured goods classified chiefly by material(a)(b)</b>	<b>169</b>	<b>492</b>	<b>494</b>	<b>1 532</b>	<b>683</b>	<b>1 830</b>
61 Leather, leather manufactures, and dressed furskins, n.e.s.(a)	7	2	17	7	24	7
62 Rubber manufactures, n.e.s.(b)	1	23	2	81	3	86
63 Cork and wood manufactures (excluding furniture)(a)	13	14	27	38	36	53
64 Paper, paperboard, and articles of paper pulp, of paper or of paperboard(b)	33	33	48	99	96	124
65 Textile yarn, fabrics, made-up articles, n.e.s., and related products(b)	7	169	31	487	26	550
66 Non-metallic mineral manufactures, n.e.s.(a)	2	61	5	227	6	257
67 Iron and steel(a)(b)	15	17	84	44	153	63
68 Non-ferrous metals(a)(b)	85	42	266	96	318	134
69 Manufactures of metals, n.e.s.(a)(b)	6	131	14	453	21	555
<b>7 Machinery and transport equipment(a)(b)</b>	<b>83</b>	<b>893</b>	<b>237</b>	<b>2 586</b>	<b>271</b>	<b>3 249</b>
71 Power generating machinery and equipment	3	7	11	67	7	37
72 Machinery specialised for particular industries(a)	26	11	45	49	66	48
73 Metal working machinery	—	5	8	28	4	22
74 General industrial machinery and equipment, n.e.s. and machine parts, n.e.s.(a)(b)	12	63	74	227	70	298
75 Office machines and automatic data processing machines	6	336	12	780	25	1 135
76 Telecommunications and sound recording and reproducing apparatus and equipment(a)(b)	10	240	40	588	31	802
77 Electrical machinery, apparatus, appliances, parts (including non-electrical counterparts of electrical domestic equipment)(a)(b)	20	187	36	689	54	729
78 Road vehicles (including air-cushion vehicles)	4	34	3	150	11	163
79 Transport equipment (excluding road vehicles)	—	9	8	8	4	14
<b>8 Miscellaneous manufactured articles(a)(b)</b>	<b>31</b>	<b>1 085</b>	<b>99</b>	<b>4 838</b>	<b>115</b>	<b>5 144</b>
81 Prefabricated buildings; sanitary, plumbing, heating and lighting fixtures and fittings, n.e.s.(b)	—	30	1	115	2	143
82 Furniture, parts thereof; bedding, mattresses, mattress supports, cushions and similar stuffed furnishings	2	70	3	273	9	323
83 Travel goods, handbags and similar containers	—	52	—	274	—	280
84 Articles of apparel and clothing accessories	1	462	6	2 135	11	2 218
85 Footwear(a)	—	113	1	530	1	557
87 Professional, scientific and controlling instruments and apparatus, n.e.s.	7	15	40	49	30	66
88 Photographic apparatus, equipment and supplies and optical goods, n.e.s.; watches and clocks(b)	9	70	21	232	33	249
89 Miscellaneous manufactured articles, n.e.s.(b)	12	273	26	1 228	30	1 306
<b>9 Commodities and transactions n.e.c. in the SITC(c)</b>	<b>485</b>	<b>50</b>	<b>1 192</b>	<b>103</b>	<b>1 718</b>	<b>153</b>
93 Special transactions and commodities not classified according to kind	4	—	12	—	12	—
95 Gold coin whether or not legal tender, and other coin being legal tender	—	—	—	—	—	—
96 Coin (excluding gold coin), not being legal tender	—	—	—	—	—	—
97 Gold, non-monetary (excluding gold ores and concentrates)	—	—	—	8	—	—
98 Combined confidential items of trade and commodities n.e.s.(c)	481	50	1 180	94	1 706	153
<b>Total trade</b>	<b>2 020</b>	<b>2 751</b>	<b>6 841</b>	<b>9 881</b>	<b>7 781</b>	<b>11 278</b>

(a) Excludes export commodities subject to a confidentiality restriction. These are included in Division 98. See paragraph 28 of the Explanatory Notes.

(b) Excludes import commodities subject to a confidentiality restriction. These are included in Division 98. See paragraph 28 of the Explanatory Notes.

(c) Includes export and import commodities subject to a confidentiality restriction. See paragraph 28 of the Explanatory Notes.

Section and Division of the SITC Rev3	JUN QTR 2002		12 MONTHS ENDED JUN 2001		12 MONTHS ENDED JUN 2002	
	Exports	Imports	Exports	Imports	Exports	Imports
	\$m	\$m	\$m	\$m	\$m	\$m
<b>0 Food and live animals(a)(b)</b>	<b>865</b>	<b>25</b>	<b>4 293</b>	<b>78</b>	<b>3 903</b>	<b>95</b>
00 Live animals other than fish, crustaceans, molluscs and aquatic invertebrates(a)	2	—	13	2	17	1
01 Meat and meat preparations	366	—	1 972	—	1 643	—
02 Dairy products and birds' eggs	128	—	455	—	551	—
03 Fish (not marine mammals), crustaceans, molluscs and aquatic invertebrates, and preparations thereof(a)	155	5	732	19	680	15
04 Cereals and cereal preparations(a)	28	1	289	4	206	3
05 Vegetables and fruit(a)(b)	33	—	166	2	180	2
06 Sugars, sugar preparations and honey(a)	10	—	38	1	43	1
07 Coffee, tea, cocoa, spices and manufactures thereof	12	13	63	31	61	52
08 Feeding stuff for animals (excluding unmilled cereals)(a)	121	1	527	3	484	3
09 Miscellaneous edible products and preparations(a)	9	5	38	17	39	17
<b>1 Beverages and tobacco(a)</b>	<b>19</b>	<b>1</b>	<b>66</b>	<b>5</b>	<b>67</b>	<b>4</b>
11 Beverages(a)	19	1	66	3	67	3
12 Tobacco and tobacco manufactures	—	—	—	2	—	1
<b>2 Crude materials, inedible, except fuels(a)(b)</b>	<b>996</b>	<b>12</b>	<b>3 835</b>	<b>54</b>	<b>4 160</b>	<b>48</b>
21 Hides, skins and furskins, raw(a)	1	—	11	—	9	—
22 Oil seeds and oleaginous fruits	65	—	181	—	226	—
23 Crude rubber (including synthetic and reclaimed)	—	2	—	12	—	10
24 Cork and wood(a)	168	—	260	—	673	—
25 Pulp and waste paper	—	—	—	—	—	—
26 Textile fibres and their wastes (not manufactured into yarn or fabric)(a)	75	3	434	13	333	14
27 Crude fertilisers (excluding those of Division 56) and crude minerals (excluding coal, petroleum and precious stones)(a)(b)	8	3	34	13	39	11
28 Metalliferous ores and metal scrap(a)	669	1	2 868	6	2 829	5
29 Crude animal and vegetable materials, n.e.s.	10	2	45	9	51	7
<b>3 Mineral fuels, lubricants and related materials(a)(b)</b>	<b>1 710</b>	<b>1</b>	<b>7 094</b>	<b>114</b>	<b>7 331</b>	<b>37</b>
32 Coal, coke and briquettes	1 305	—	5 024	2	5 871	2
33 Petroleum, petroleum products and related materials(b)	242	1	1 403	111	880	35
34 Gas, natural and manufactured(a)	163	—	667	—	580	—
<b>4 Animal and vegetable oils, fats and waxes(a)(b)</b>	<b>7</b>	<b>—</b>	<b>39</b>	<b>1</b>	<b>38</b>	<b>1</b>
41 Animal oils and fats	2	—	14	—	13	—
42 Fixed vegetable fats and oils, crude, refined or fractionated(a)(b)	3	—	16	—	16	—
43 Fats and oils (processed), waxes and inedible mixtures or preparations, of animal or vegetable origin, n.e.s.	2	—	10	—	8	1
<b>5 Chemical and related products, n.e.s.(a)(b)</b>	<b>63</b>	<b>116</b>	<b>307</b>	<b>482</b>	<b>283</b>	<b>542</b>
51 Organic chemicals(a)(b)	1	30	22	141	13	202
52 Inorganic chemicals(a)(b)	18	6	101	27	87	24
53 Dyeing, tanning and colouring materials(b)	10	8	49	40	38	40
54 Medicinal and pharmaceutical products(a)	12	19	48	61	52	69
55 Essential oils and resinoids and perfume materials: toilet, polishing and cleansing preparations(b)	3	2	9	10	13	11
56 Fertilisers (excluding crude)	—	1	—	3	1	2
57 Plastics in primary forms(a)(b)	—	22	2	82	2	81
58 Plastics in non-primary forms(b)	1	17	9	81	6	74
59 Chemical materials and products, n.e.s.(b)	17	11	67	36	71	39

Section and Division of the SITC Rev3	JUN QTR 2002		12 MONTHS ENDED JUN 2001		12 MONTHS ENDED JUN 2002	
	Exports	Imports	Exports	Imports	Exports	Imports
	\$m	\$m	\$m	\$m	\$m	\$m
<b>6 Manufactured goods classified chiefly by material(a)(b)</b>	<b>428</b>	<b>328</b>	<b>2 352</b>	<b>1 228</b>	<b>1 821</b>	<b>1 399</b>
61 Leather, leather manufactures, and dressed furskins, n.e.s.(a)	—	—	5	1	1	1
62 Rubber manufactures, n.e.s.(b)	2	119	16	424	8	479
63 Cork and wood manufactures (excluding furniture)(a)	7	—	40	—	39	1
64 Paper, paperboard, and articles of paper pulp, of paper or of paperboard(b)	1	20	4	110	3	100
65 Textile yarn, fabrics, made-up articles, n.e.s., and related products(b)	1	16	13	75	9	68
66 Non-metallic mineral manufactures, n.e.s.(a)	29	21	162	101	122	111
67 Iron and steel(a)(b)	3	108	6	346	7	452
68 Non-ferrous metals(a)(b)	377	8	2 075	31	1 607	35
69 Manufactures of metals, n.e.s.(a)(b)	8	36	31	140	25	153
<b>7 Machinery and transport equipment(a)(b)</b>	<b>74</b>	<b>3 135</b>	<b>461</b>	<b>12 270</b>	<b>307</b>	<b>12 086</b>
71 Power generating machinery and equipment	30	102	133	378	88	498
72 Machinery specialised for particular industries(a)(b)	4	146	24	470	21	548
73 Metal working machinery	2	27	8	131	7	148
74 General industrial machinery and equipment, n.e.s. and machine parts, n.e.s.(a)(b)	12	192	51	769	50	816
75 Office machines and automatic data processing machines	5	219	47	1 235	34	1 069
76 Telecommunications and sound recording and reproducing apparatus and equipment(a)(b)	3	208	54	1 014	14	788
77 Electrical machinery, apparatus, appliances, parts (including non-electrical counterparts of electrical domestic equipment)(a)(b)	7	125	60	583	35	570
78 Road vehicles (including air-cushion vehicles)	10	2 105	65	7 592	43	7 627
79 Transport equipment (excluding road vehicles)	2	11	20	96	15	21
<b>8 Miscellaneous manufactured articles(a)(b)</b>	<b>42</b>	<b>234</b>	<b>207</b>	<b>831</b>	<b>178</b>	<b>867</b>
81 Prefabricated buildings; sanitary, plumbing, heating and lighting fixtures and fittings, n.e.s.(b)	—	12	2	29	1	22
82 Furniture, parts thereof; bedding, mattresses, mattress supports, cushions and similar stuffed furnishings	2	7	12	17	10	27
83 Travel goods, handbags and similar containers	—	—	1	1	1	1
84 Articles of apparel and clothing accessories	1	2	10	8	4	6
85 Footwear(a)	—	—	2	—	1	—
87 Professional, scientific and controlling instruments and apparatus, n.e.s.	22	49	94	179	88	208
88 Photographic apparatus, equipment and supplies and optical goods, n.e.s.; watches and clocks(b)	2	64	19	297	15	286
89 Miscellaneous manufactured articles, n.e.s.(b)	14	99	68	300	58	316
<b>9 Commodities and transactions n.e.c. in the SITC(c)</b>	<b>884</b>	<b>88</b>	<b>4 841</b>	<b>307</b>	<b>4 681</b>	<b>393</b>
93 Special transactions and commodities not classified according to kind	4	—	13	1	163	1
95 Gold coin whether or not legal tender, and other coin being legal tender	2	—	12	—	9	—
96 Coin (excluding gold coin), not being legal tender	—	—	—	—	—	—
97 Gold, non-monetary (excluding gold ores and concentrates)	73	—	275	—	417	—
98 Combined confidential items of trade and commodities n.e.s.(c)	805	88	4 540	306	4 092	392
<b>Total trade</b>	<b>5 087</b>	<b>3 942</b>	<b>23 495</b>	<b>15 370</b>	<b>22 769</b>	<b>15 471</b>

(a) Excludes export commodities subject to a confidentiality restriction.

These are included in Division 98. See paragraph 28 of the Explanatory Notes.

(b) Excludes import commodities subject to a confidentiality restriction.

These are included in Division 98. See paragraph 28 of the Explanatory Notes.

(c) Includes export and import commodities subject to a confidentiality restriction.

See paragraph 28 of the Explanatory Notes.

Section and Division of the SITC Rev3	JUN QTR 2002		12 MONTHS ENDED JUN 2001		12 MONTHS ENDED JUN 2002	
	Exports	Imports	Exports	Imports	Exports	Imports
	\$m	\$m	\$m	\$m	\$m	\$m
<b>0 Food and live animals(a)(b)</b>	<b>139</b>	<b>8</b>	<b>518</b>	<b>34</b>	<b>645</b>	<b>37</b>
00 Live animals other than fish, crustaceans, molluscs and aquatic invertebrates	2	—	5	—	4	—
01 Meat and meat preparations(a)	85	—	246	—	379	—
02 Dairy products and birds' eggs	20	—	84	1	88	1
03 Fish (not marine mammals), crustaceans, molluscs and aquatic invertebrates, and preparations thereof(a)	1	3	3	12	2	15
04 Cereals and cereal preparations(a)	14	2	55	10	63	11
05 Vegetables and fruit(a)(b)	2	—	9	—	13	1
06 Sugars, sugar preparations and honey(a)	—	—	3	3	3	3
07 Coffee, tea, cocoa, spices and manufactures thereof(b)	1	1	11	2	14	2
08 Feeding stuff for animals (excluding unmilled cereals)(a)	11	—	86	—	62	—
09 Miscellaneous edible products and preparations(a)	3	1	17	6	16	6
<b>1 Beverages and tobacco(a)</b>	<b>2</b>	<b>—</b>	<b>5</b>	<b>1</b>	<b>9</b>	<b>1</b>
11 Beverages(a)	2	—	5	1	9	1
12 Tobacco and tobacco manufactures	—	—	—	—	—	—
<b>2 Crude materials, inedible, except fuels(a)(b)</b>	<b>485</b>	<b>10</b>	<b>1 749</b>	<b>34</b>	<b>1 838</b>	<b>39</b>
21 Hides, skins and furskins, raw(a)	—	—	9	—	6	—
22 Oil seeds and oleaginous fruits	2	—	24	—	22	—
23 Crude rubber (including synthetic and reclaimed)	—	5	—	22	—	22
24 Cork and wood(a)	13	—	51	—	46	—
25 Pulp and waste paper	—	—	1	—	—	—
26 Textile fibres and their wastes (not manufactured into yarn or fabric)(a)	140	2	430	7	476	11
27 Crude fertilisers (excluding those of Division 56) and crude minerals (excluding coal, petroleum and precious stones)(a)(b)	1	—	1	—	4	1
28 Metalliferous ores and metal scrap(a)	326	1	1 227	2	1 278	3
29 Crude animal and vegetable materials, n.e.s.	1	1	4	2	6	2
<b>3 Mineral fuels, lubricants and related materials(a)(b)</b>	<b>782</b>	<b>32</b>	<b>2 584</b>	<b>65</b>	<b>2 819</b>	<b>97</b>
32 Coal, coke and briquettes(a)	319	—	1 077	—	1 264	—
33 Petroleum, petroleum products and related materials(b)	463	32	1 487	63	1 525	96
34 Gas, natural and manufactured(a)	—	—	19	2	30	1
<b>4 Animal and vegetable oils, fats and waxes(a)(b)</b>	<b>3</b>	<b>—</b>	<b>8</b>	<b>—</b>	<b>13</b>	<b>1</b>
41 Animal oils and fats	—	—	3	—	5	—
42 Fixed vegetable fats and oils, crude, refined or fractionated(a)(b)	—	—	—	—	1	—
43 Fats and oils (processed), waxes and inedible mixtures or preparations, of animal or vegetable origin, n.e.s.	2	—	5	—	7	—
<b>5 Chemical and related products, n.e.s.(a)(b)</b>	<b>76</b>	<b>49</b>	<b>216</b>	<b>246</b>	<b>276</b>	<b>219</b>
51 Organic chemicals(a)(b)	—	12	4	38	3	42
52 Inorganic chemicals(a)(b)	1	1	17	10	10	7
53 Dyeing, tanning and colouring materials(b)	27	3	113	14	114	12
54 Medicinal and pharmaceutical products(a)	36	1	59	1	114	2
55 Essential oils and resinoids and perfume materials: toilet, polishing and cleansing preparations(b)	4	2	7	4	10	8
56 Fertilisers (excluding crude)(b)	—	—	—	—	—	—
57 Plastics in primary forms(a)(b)	2	17	5	112	7	81
58 Plastics in non-primary forms(b)	3	11	2	52	8	52
59 Chemical materials and products, n.e.s.(b)	3	3	8	15	10	17

Section and Division of the SITC Rev3	JUN QTR 2002		12 MONTHS ENDED JUN 2001		12 MONTHS ENDED JUN 2002	
	Exports	Imports	Exports	Imports	Exports	Imports
	\$m	\$m	\$m	\$m	\$m	\$m
<b>6 Manufactured goods classified chiefly by material(a)(b)</b>	<b>230</b>	<b>163</b>	<b>1 003</b>	<b>737</b>	<b>1 007</b>	<b>694</b>
61 Leather, leather manufactures, and dressed furskins, n.e.s.(a)	—	—	2	3	—	2
62 Rubber manufactures, n.e.s.(b)	1	32	2	99	2	118
63 Cork and wood manufactures (excluding furniture)(a)	8	—	36	—	45	—
64 Paper, paperboard, and articles of paper pulp, of paper or of paperboard(b)	1	17	3	91	4	66
65 Textile yarn, fabrics, made-up articles, n.e.s., and related products(b)	4	43	14	209	17	183
66 Non-metallic mineral manufactures, n.e.s.(a)(b)	5	5	13	24	17	23
67 Iron and steel(a)(b)	3	33	39	161	57	156
68 Non-ferrous metals(a)(b)	204	15	878	66	849	74
69 Manufactures of metals, n.e.s.(a)(b)	4	18	16	85	16	71
<b>7 Machinery and transport equipment(a)(b)</b>	<b>145</b>	<b>646</b>	<b>495</b>	<b>2 850</b>	<b>524</b>	<b>2 535</b>
71 Power generating machinery and equipment	27	6	231	21	136	22
72 Machinery specialised for particular industries(a)	2	16	12	30	7	48
73 Metal working machinery	1	4	2	8	3	10
74 General industrial machinery and equipment, n.e.s. and machine parts, n.e.s.(a)(b)	13	30	33	182	45	209
75 Office machines and automatic data processing machines	5	72	16	284	15	276
76 Telecommunications and sound recording and reproducing apparatus and equipment(a)(b)	4	258	5	1 153	12	1 005
77 Electrical machinery, apparatus, appliances, parts (including non-electrical counterparts of electrical domestic equipment)(a)(b)	19	76	26	297	41	286
78 Road vehicles (including air-cushion vehicles)	74	183	164	872	236	661
79 Transport equipment (excluding road vehicles)	1	1	7	2	28	18
<b>8 Miscellaneous manufactured articles(a)(b)</b>	<b>31</b>	<b>44</b>	<b>129</b>	<b>175</b>	<b>109</b>	<b>167</b>
81 Prefabricated buildings; sanitary, plumbing, heating and lighting fixtures and fittings, n.e.s.(b)	—	1	1	3	2	2
82 Furniture, parts thereof; bedding, mattresses, mattress supports, cushions and similar stuffed furnishings	1	—	3	3	6	2
83 Travel goods, handbags and similar containers	—	1	—	6	—	5
84 Articles of apparel and clothing accessories	2	4	2	27	3	22
85 Footwear(a)	—	4	—	22	—	18
87 Professional, scientific and controlling instruments and apparatus, n.e.s.	8	5	21	9	27	12
88 Photographic apparatus, equipment and supplies and optical goods, n.e.s.; watches and clocks(b)	14	4	80	17	53	13
89 Miscellaneous manufactured articles, n.e.s.(b)	6	25	22	90	17	93
<b>9 Commodities and transactions n.e.c. in the SITC(c)</b>	<b>659</b>	<b>243</b>	<b>2 498</b>	<b>566</b>	<b>2 616</b>	<b>930</b>
93 Special transactions and commodities not classified according to kind	141	—	471	—	544	—
95 Gold coin whether or not legal tender, and other coin being legal tender	—	—	1	—	—	—
96 Coin (excluding gold coin), not being legal tender	—	—	—	—	—	—
97 Gold, non-monetary (excluding gold ores and concentrates)	225	195	913	430	829	723
98 Combined confidential items of trade and commodities n.e.s.(c)	294	48	1 113	136	1 243	207
<b>Total trade</b>	<b>2 551</b>	<b>1 195</b>	<b>9 206</b>	<b>4 709</b>	<b>9 856</b>	<b>4 721</b>

(a) Excludes export commodities subject to a confidentiality restriction. These are included in Division 98. See paragraph 28 of the Explanatory Notes.

(b) Excludes import commodities subject to a confidentiality restriction. These are included in Division 98. See paragraph 28 of the Explanatory Notes.

(c) Includes export and import commodities subject to a confidentiality restriction. See paragraph 28 of the Explanatory Notes.



Section and Division of the SITC Rev3	JUN QTR 2002		12 MONTHS ENDED JUN 2001		12 MONTHS ENDED JUN 2002	
	Exports	Imports	Exports	Imports	Exports	Imports
	\$m	\$m	\$m	\$m	\$m	\$m
<b>0 Food and live animals(a)(b)</b>	<b>172</b>	<b>208</b>	<b>608</b>	<b>817</b>	<b>696</b>	<b>884</b>
00 Live animals other than fish, crustaceans, molluscs and aquatic invertebrates	9	9	24	40	34	42
01 Meat and meat preparations(a)	17	5	53	16	67	16
02 Dairy products and birds' eggs	9	42	32	206	38	206
03 Fish (not marine mammals), crustaceans, molluscs and aquatic invertebrates, and preparations thereof(a)	2	37	8	153	7	166
04 Cereals and cereal preparations(a)	26	9	126	30	126	33
05 Vegetables and fruit(a)(b)	23	39	93	151	95	169
06 Sugars, sugar preparations and honey(a)	11	4	33	17	44	20
07 Coffee, tea, cocoa, spices and manufactures thereof	17	5	65	26	71	34
08 Feeding stuff for animals (excluding unmilled cereals)(a)(b)	17	6	64	16	74	21
09 Miscellaneous edible products and preparations(a)	41	53	110	161	139	176
<b>1 Beverages and tobacco(a)</b>	<b>32</b>	<b>18</b>	<b>141</b>	<b>136</b>	<b>147</b>	<b>120</b>
11 Beverages(a)	29	17	133	134	137	116
12 Tobacco and tobacco manufactures	3	1	8	2	10	3
<b>2 Crude materials, inedible, except fuels(a)(b)</b>	<b>26</b>	<b>106</b>	<b>88</b>	<b>410</b>	<b>121</b>	<b>409</b>
21 Hides, skins and furskins, raw(a)	8	—	23	1	39	1
22 Oil seeds and oleaginous fruits	1	—	4	1	6	1
23 Crude rubber (including synthetic and reclaimed)	2	—	5	—	10	—
24 Cork and wood	2	61	9	200	9	221
25 Pulp and waste paper	—	20	1	133	8	98
26 Textile fibres and their wastes (not manufactured into yarn or fabric)(a)	1	15	7	40	5	51
27 Crude fertilisers (excluding those of Division 56) and crude minerals (excluding coal, petroleum and precious stones)(a)(b)	6	1	17	3	21	4
28 Metalliferous ores and metal scrap(a)	2	2	11	10	9	7
29 Crude animal and vegetable materials, n.e.s.	3	7	12	22	15	25
<b>3 Mineral fuels, lubricants and related materials(a)(b)</b>	<b>217</b>	<b>61</b>	<b>677</b>	<b>389</b>	<b>855</b>	<b>323</b>
32 Coal, coke and briquettes	1	1	3	1	7	3
33 Petroleum, petroleum products and related materials(b)	216	58	672	386	847	314
34 Gas, natural and manufactured(a)	—	2	1	2	2	6
<b>4 Animal and vegetable oils, fats and waxes(a)(b)</b>	<b>5</b>	<b>1</b>	<b>17</b>	<b>4</b>	<b>24</b>	<b>4</b>
41 Animal oils and fats	1	—	3	2	3	2
42 Fixed vegetable fats and oils, crude, refined or fractionated(a)(b)	3	—	10	1	18	1
43 Fats and oils (processed), waxes and inedible mixtures or preparations, of animal or vegetable origin, n.e.s.	1	—	3	1	3	1
<b>5 Chemical and related products, n.e.s.(a)(b)</b>	<b>200</b>	<b>90</b>	<b>757</b>	<b>378</b>	<b>812</b>	<b>391</b>
51 Organic chemicals(a)(b)	6	3	19	16	22	17
52 Inorganic chemicals(a)(b)	7	—	39	1	32	1
53 Dyeing, tanning and colouring materials(b)	21	4	70	11	81	13
54 Medicinal and pharmaceutical products(a)	64	8	266	38	279	42
55 Essential oils and resinoids and perfume materials: toilet, polishing and cleansing preparations(b)	43	30	140	100	166	120
56 Fertilisers (excluding crude)	1	—	9	1	6	2
57 Plastics in primary forms(a)(b)	13	4	54	18	52	20
58 Plastics in non-primary forms(b)	16	14	59	67	65	65
59 Chemical materials and products, n.e.s.(b)	29	26	101	126	109	111



Section and Division of the SITC Rev3	JUN QTR 2002		12 MONTHS ENDED JUN 2001		12 MONTHS ENDED JUN 2002	
	Exports	Imports	Exports	Imports	Exports	Imports
	\$m	\$m	\$m	\$m	\$m	\$m
<b>6 Manufactured goods classified chiefly by material(a)(b)</b>	<b>266</b>	<b>273</b>	<b>1 042</b>	<b>996</b>	<b>1 096</b>	<b>1 031</b>
61 Leather, leather manufactures, and dressed furskins, n.e.s.(a)	1	14	6	34	6	43
62 Rubber manufactures, n.e.s.(b)	8	14	33	45	36	51
63 Cork and wood manufactures (excluding furniture)(a)	4	25	17	77	16	94
64 Paper, paperboard, and articles of paper pulp, of paper or of paperboard(b)	71	83	296	322	302	321
65 Textile yarn, fabrics, made-up articles, n.e.s., and related products(b)	35	52	142	159	143	183
66 Non-metallic mineral manufactures, n.e.s.(a)	29	3	102	12	114	12
67 Iron and steel(a)(b)	30	21	113	85	119	88
68 Non-ferrous metals(a)(b)	45	24	163	105	184	91
69 Manufactures of metals, n.e.s.(a)(b)	43	37	170	157	177	148
<b>7 Machinery and transport equipment(a)(b)</b>	<b>525</b>	<b>196</b>	<b>1 938</b>	<b>710</b>	<b>2 101</b>	<b>795</b>
71 Power generating machinery and equipment	18	3	58	21	70	57
72 Machinery specialised for particular industries(a)(b)	36	22	147	68	150	78
73 Metal working machinery	6	1	22	7	24	8
74 General industrial machinery and equipment, n.e.s. and machine parts, n.e.s.(a)(b)	53	52	176	181	204	219
75 Office machines and automatic data processing machines	123	7	452	22	472	20
76 Telecommunications and sound recording and reproducing apparatus and equipment(a)	23	8	105	24	120	27
77 Electrical machinery, apparatus, appliances, parts (including non-electrical counterparts of electrical domestic equipment)(a)(b)	91	79	363	281	370	296
78 Road vehicles (including air-cushion vehicles)	148	15	446	53	594	61
79 Transport equipment (excluding road vehicles)	27	10	168	53	97	28
<b>8 Miscellaneous manufactured articles(a)(b)</b>	<b>244</b>	<b>132</b>	<b>916</b>	<b>489</b>	<b>972</b>	<b>516</b>
81 Prefabricated buildings; sanitary, plumbing, heating and lighting fixtures and fittings, n.e.s.(b)	7	4	29	12	26	13
82 Furniture, parts thereof; bedding, mattresses, mattress supports, cushions and similar stuffed furnishings	12	16	32	68	42	63
83 Travel goods, handbags and similar containers	3	1	7	4	9	3
84 Articles of apparel and clothing accessories	30	25	123	121	136	109
85 Footwear(a)	5	5	23	27	23	23
87 Professional, scientific and controlling instruments and apparatus, n.e.s.	43	16	135	37	154	51
88 Photographic apparatus, equipment and supplies and optical goods, n.e.s.; watches and clocks(b)	28	1	132	3	127	4
89 Miscellaneous manufactured articles, n.e.s.	115	63	435	217	454	250
<b>9 Commodities and transactions n.e.c. in the SITC(c)</b>	<b>220</b>	<b>69</b>	<b>699</b>	<b>237</b>	<b>813</b>	<b>265</b>
93 Special transactions and commodities not classified according to kind	77	—	253	1	304	1
95 Gold coin whether or not legal tender, and other coin being legal tender	—	—	1	—	—	—
96 Coin (excluding gold coin), not being legal tender	—	—	—	—	—	—
97 Gold, non-monetary (excluding gold ores and concentrates)	3	47	6	186	19	194
98 Combined confidential items of trade and commodities n.e.s.(c)	139	21	440	50	490	71
<b>Total trade</b>	<b>1 908</b>	<b>1 153</b>	<b>6 882</b>	<b>4 565</b>	<b>7 637</b>	<b>4 740</b>

(a) Excludes export commodities subject to a confidentiality restriction.  
These are included in Division 98. See paragraph 28 of the Explanatory Notes.

(b) Excludes import commodities subject to a confidentiality restriction. These are included in Division 98. See paragraph 28 of the Explanatory Notes.

(c) Includes export and import commodities subject to a confidentiality restriction.  
See paragraph 28 of the Explanatory Notes.

Section and Division of the SITC Rev3	JUN QTR 2002		12 MONTHS ENDED JUN 2001		12 MONTHS ENDED JUN 2002	
	Exports	Imports	Exports	Imports	Exports	Imports
	\$m	\$m	\$m	\$m	\$m	\$m
<b>0 Food and live animals(a)</b>	<b>153</b>	<b>28</b>	<b>537</b>	<b>97</b>	<b>619</b>	<b>113</b>
00 Live animals other than fish, crustaceans, molluscs and aquatic invertebrates	2	1	7	—	8	1
01 Meat and meat preparations(a)	44	—	159	—	180	—
02 Dairy products and birds' eggs	36	—	150	—	159	—
03 Fish (not marine mammals), crustaceans, molluscs and aquatic invertebrates, and preparations thereof(a)	14	2	53	10	58	8
04 Cereals and cereal preparations(a)	4	1	13	5	16	6
05 Vegetables and fruit(a)(b)	29	—	112	1	120	1
06 Sugars, sugar preparations and honey(a)	13	1	7	—	36	3
07 Coffee, tea, cocoa, spices and manufactures thereof	3	14	11	51	12	59
08 Feeding stuff for animals (excluding unmilled cereals)(a)	2	1	10	3	8	3
09 Miscellaneous edible products and preparations(a)	5	7	15	25	21	31
<b>1 Beverages and tobacco(a)</b>	<b>13</b>	<b>—</b>	<b>41</b>	<b>2</b>	<b>47</b>	<b>2</b>
11 Beverages(a)	9	—	25	2	28	2
12 Tobacco and tobacco manufactures	5	—	17	—	19	—
<b>2 Crude materials, inedible, except fuels(a)(b)</b>	<b>7</b>	<b>4</b>	<b>53</b>	<b>12</b>	<b>38</b>	<b>12</b>
21 Hides, skins and furskins, raw(a)	—	—	1	—	—	—
22 Oil seeds and oleaginous fruits	—	—	—	—	—	—
23 Crude rubber (including synthetic and reclaimed)	—	—	—	1	—	1
24 Cork and wood	—	—	1	1	2	1
25 Pulp and waste paper	—	—	—	2	—	—
26 Textile fibres and their wastes (not manufactured into yarn or fabric)(a)	5	—	35	—	28	—
27 Crude fertilisers (excluding those of Division 56) and crude minerals (excluding coal, petroleum and precious stones)(a)(b)	1	—	4	1	4	—
28 Metalliferous ores and metal scrap(a)	—	2	9	5	1	5
29 Crude animal and vegetable materials, n.e.s.	1	1	3	3	3	3
<b>3 Mineral fuels, lubricants and related materials(a)(b)</b>	<b>429</b>	<b>192</b>	<b>2 178</b>	<b>755</b>	<b>1 706</b>	<b>827</b>
32 Coal, coke and briquettes	—	—	5	—	—	—
33 Petroleum, petroleum products and related materials(b)	429	192	2 173	752	1 706	827
34 Gas, natural and manufactured(a)	—	—	—	3	—	—
<b>4 Animal and vegetable oils, fats and waxes(a)(b)</b>	<b>1</b>	<b>5</b>	<b>6</b>	<b>16</b>	<b>5</b>	<b>21</b>
41 Animal oils and fats	1	—	4	—	2	—
42 Fixed vegetable fats and oils, crude, refined or fractionated(a)(b)	—	3	—	12	1	14
43 Fats and oils (processed), waxes and inedible mixtures or preparations, of animal or vegetable origin, n.e.s.	—	1	1	4	1	6
<b>5 Chemical and related products, n.e.s.(a)(b)</b>	<b>33</b>	<b>73</b>	<b>162</b>	<b>330</b>	<b>151</b>	<b>318</b>
51 Organic chemicals(a)(b)	—	14	1	59	4	63
52 Inorganic chemicals(a)(b)	2	1	5	5	8	4
53 Dyeing, tanning and colouring materials(b)	4	5	21	52	24	26
54 Medicinal and pharmaceutical products(a)	14	15	75	80	61	83
55 Essential oils and resinoids and perfume materials: toilet, polishing and cleansing preparations(b)	4	6	16	19	14	22
56 Fertilisers (excluding crude)	—	6	2	2	1	7
57 Plastics in primary forms(a)(b)	3	8	15	44	14	33
58 Plastics in non-primary forms(b)	2	2	6	9	7	9
59 Chemical materials and products, n.e.s.(b)	4	16	19	60	18	71

Section and Division of the SITC Rev3	JUN QTR 2002		12 MONTHS ENDED JUN 2001		12 MONTHS ENDED JUN 2002	
	Exports	Imports	Exports	Imports	Exports	Imports
	\$m	\$m	\$m	\$m	\$m	\$m
<b>6 Manufactured goods classified chiefly by material(a)(b)</b>	<b>52</b>	<b>38</b>	<b>293</b>	<b>158</b>	<b>256</b>	<b>147</b>
61 Leather, leather manufactures, and dressed furskins, n.e.s.(a)(b)	1	—	6	—	2	1
62 Rubber manufactures, n.e.s.(b)	1	4	9	14	5	15
63 Cork and wood manufactures (excl. furniture)(a)	1	1	2	2	2	4
64 Paper, paperboard, and articles of paper pulp, of paper or of paperboard(b)	6	13	19	37	25	41
65 Textile yarn, fabrics, made-up articles, n.e.s., and related products(b)	4	2	17	12	14	8
66 Non-metallic mineral manufactures, n.e.s.(a)	6	2	25	8	24	9
67 Iron and steel(a)(b)	7	7	26	22	39	25
68 Non-ferrous metals(a)(b)	19	1	152	25	108	10
69 Manufactures of metals, n.e.s.(a)(b)	7	8	37	38	36	33
<b>7 Machinery and transport equipment(a)(b)</b>	<b>139</b>	<b>450</b>	<b>583</b>	<b>1 780</b>	<b>576</b>	<b>1 732</b>
71 Power generating machinery and equipment	7	4	18	19	25	23
72 Machinery specialised for particular industries(a)	15	6	86	26	79	26
73 Metal working machinery	3	2	5	5	7	5
74 General industrial machinery and equipment, n.e.s. and machine parts, n.e.s.(a)(b)	20	33	72	87	82	106
75 Office machines and automatic data processing machines	26	303	207	1 014	153	1 152
76 Telecommunications and sound recording and reproducing apparatus and equipment(a)(b)	12	44	27	308	29	191
77 Electrical machinery, apparatus, appliances, parts (including non-electrical counterparts of electrical domestic equipment)(a)(b)	29	54	95	289	92	211
78 Road vehicles (including air-cushion vehicles)	10	1	32	6	52	7
79 Transport equipment (excluding road vehicles)	18	3	41	25	57	11
<b>8 Miscellaneous manufactured articles(a)(b)</b>	<b>56</b>	<b>109</b>	<b>244</b>	<b>415</b>	<b>243</b>	<b>444</b>
81 Prefabricated buildings; sanitary, plumbing, heating and lighting fixtures and fittings, n.e.s.(b)	1	1	4	1	5	2
82 Furniture, parts thereof; bedding, mattresses, mattress supports, cushions and similar stuffed furnishings	2	1	15	5	10	5
83 Travel goods, handbags and similar containers	—	—	1	1	1	—
84 Articles of apparel and clothing accessories	1	1	8	3	5	5
85 Footwear(a)	—	—	1	1	1	2
87 Professional, scientific and controlling instruments and apparatus, n.e.s.	10	27	44	88	54	99
88 Photographic apparatus, equipment and supplies and optical goods, n.e.s.; watches and clocks(b)	23	2	102	19	95	16
89 Miscellaneous manufactured articles, n.e.s.(b)	17	78	69	297	72	315
<b>9 Commodities and transactions n.e.c. in the SITC(c)</b>	<b>263</b>	<b>96</b>	<b>1 911</b>	<b>333</b>	<b>1 296</b>	<b>360</b>
93 Special transactions and commodities not classified according to kind	29	—	73	—	270	—
95 Gold coin whether or not legal tender, and other coin being legal tender	—	—	3	—	1	—
96 Coin (excluding gold coin), not being legal tender	—	—	—	—	—	—
97 Gold, non-monetary (excluding gold ores and concentrates)	220	37	1 683	175	932	178
98 Combined confidential items of trade and commodities n.e.s.(c)	15	59	151	157	92	181
<b>Total trade</b>	<b>1 146</b>	<b>996</b>	<b>6 009</b>	<b>3 899</b>	<b>4 936</b>	<b>3 974</b>

(a) Excludes export commodities subject to a confidentiality restriction. These are included in Division 98. See paragraph 28 of the Explanatory Notes.

(b) Excludes import commodities subject to a confidentiality restriction. These are included in Division 98. See paragraph 28 of the Explanatory Notes.

(c) Includes export and import commodities subject to a confidentiality restriction. See paragraph 28 of the Explanatory Notes.

Section and Division of the SITC Rev3	JUN QTR 2002		12 MONTHS ENDED JUN 2001		12 MONTHS ENDED JUN 2002	
	Exports	Imports	Exports	Imports	Exports	Imports
	\$m	\$m	\$m	\$m	\$m	\$m
<b>0 Food and live animals(a)(b)</b>	<b>157</b>	<b>8</b>	<b>672</b>	<b>43</b>	<b>624</b>	<b>41</b>
00 Live animals other than fish, crustaceans, molluscs and aquatic invertebrates	—	—	—	—	—	—
01 Meat and meat preparations(a)	51	—	197	—	197	—
02 Dairy products and birds' eggs	35	—	128	—	152	—
03 Fish (not marine mammals), crustaceans, molluscs and aquatic invertebrates, and preparations thereof(a)	46	3	180	23	145	20
04 Cereals and cereal preparations(a)	4	1	49	3	30	3
05 Vegetables and fruit(a)(b)	8	1	35	3	51	4
06 Sugars, sugar preparations and honey(a)	—	—	22	1	3	1
07 Coffee, tea, cocoa, spices and manufactures thereof	3	—	15	1	11	1
08 Feeding stuff for animals (excluding unmilled cereals)(a)	8	1	34	5	29	5
09 Miscellaneous edible products and preparations(a)	1	2	11	6	5	7
<b>1 Beverages and tobacco(a)</b>	<b>2</b>	<b>—</b>	<b>3</b>	<b>9</b>	<b>5</b>	<b>1</b>
11 Beverages(a)	2	—	3	1	5	1
12 Tobacco and tobacco manufactures	—	—	—	8	—	—
<b>2 Crude materials, inedible, except fuels(a)(b)</b>	<b>154</b>	<b>7</b>	<b>680</b>	<b>34</b>	<b>674</b>	<b>33</b>
21 Hides, skins and furskins, raw(a)	—	—	10	—	2	—
22 Oil seeds and oleaginous fruits	—	—	2	—	2	—
23 Crude rubber (including synthetic and reclaimed)	—	1	—	3	1	4
24 Cork and wood(a)	2	—	5	—	6	—
25 Pulp and waste paper	—	—	—	—	—	—
26 Textile fibres and their wastes (not manufactured into yarn or fabric)(a)	54	5	220	19	227	20
27 Crude fertilisers (excluding those of Division 56) and crude minerals (excluding coal, petroleum and precious stones)(a)(b)	1	—	5	1	5	—
28 Metalliferous ores and metal scrap(a)	94	1	428	8	421	5
29 Crude animal and vegetable materials, n.e.s.	2	1	10	3	10	5
<b>3 Mineral fuels, lubricants and related materials(a)(b)</b>	<b>269</b>	<b>—</b>	<b>1 984</b>	<b>5</b>	<b>1 371</b>	<b>—</b>
32 Coal, coke and briquettes(a)	239	—	678	—	854	—
33 Petroleum, petroleum products and related materials(b)	30	—	1 294	5	517	—
34 Gas, natural and manufactured(a)	—	—	11	—	—	—
<b>4 Animal and vegetable oils, fats and waxes(a)(b)</b>	<b>9</b>	<b>—</b>	<b>31</b>	<b>2</b>	<b>31</b>	<b>2</b>
41 Animal oils and fats	5	—	21	—	21	—
42 Fixed vegetable fats and oils, crude, refined or fractionated(a)(b)	—	—	—	—	—	—
43 Fats and oils (processed), waxes and inedible mixtures or preparations, of animal or vegetable origin, n.e.s.	3	—	9	2	10	1
<b>5 Chemical and related products, n.e.s.(a)(b)</b>	<b>56</b>	<b>44</b>	<b>217</b>	<b>206</b>	<b>173</b>	<b>182</b>
51 Organic chemicals(a)(b)	1	9	2	24	2	31
52 Inorganic chemicals(a)(b)	4	1	15	9	11	5
53 Dyeing, tanning and colouring materials(b)	6	1	23	5	20	3
54 Medicinal and pharmaceutical products(a)	38	1	141	5	112	4
55 Essential oils and resinoids and perfume materials: toilet, polishing and cleansing preparations(b)	3	3	15	21	10	20
56 Fertilisers (excluding crude)	1	—	1	2	1	2
57 Plastics in primary forms(a)(b)	1	9	4	55	2	40
58 Plastics in non-primary forms(b)	1	17	5	76	5	70
59 Chemical materials and products, n.e.s.(b)	3	2	12	8	11	9

Section and Division of the SITC Rev3	JUN QTR 2002		12 MONTHS ENDED JUN 2001		12 MONTHS ENDED JUN 2002	
	Exports	Imports	Exports	Imports	Exports	Imports
	\$m	\$m	\$m	\$m	\$m	\$m
<b>6 Manufactured goods classified chiefly by material(a)(b)</b>	<b>302</b>	<b>160</b>	<b>1 236</b>	<b>668</b>	<b>1 084</b>	<b>652</b>
61 Leather, leather manufactures, and dressed furskins, n.e.s.(a)	—	1	4	4	1	4
62 Rubber manufactures, n.e.s.(b)	—	13	1	52	1	54
63 Cork and wood manufactures (excluding furniture)(a)	5	1	20	5	17	4
64 Paper, paperboard, and articles of paper pulp, of paper or of paperboard(b)	3	3	13	13	9	12
65 Textile yarn, fabrics, made-up articles, n.e.s., and related products(b)	1	32	8	153	8	144
66 Non-metallic mineral manufactures, n.e.s.(a)(b)	3	12	7	51	9	48
67 Iron and steel(a)(b)	1	21	35	75	9	93
68 Non-ferrous metals(a)(b)	286	4	1 141	20	1 022	16
69 Manufactures of metals, n.e.s.(a)(b)	3	72	7	297	8	277
<b>7 Machinery and transport equipment(a)(b)</b>	<b>24</b>	<b>463</b>	<b>172</b>	<b>1 783</b>	<b>106</b>	<b>1 642</b>
71 Power generating machinery and equipment	2	7	38	29	5	32
72 Machinery specialised for particular industries(a)	3	16	9	59	14	60
73 Metal working machinery	—	11	2	30	3	40
74 General industrial machinery and equipment, n.e.s. and machine parts, n.e.s.(a)(b)	3	31	27	143	12	146
75 Office machines and automatic data processing machines	5	256	22	939	17	816
76 Telecommunications and sound recording and reproducing apparatus and equipment(a)	1	45	39	152	14	151
77 Electrical machinery, apparatus, appliances, parts (including non-electrical counterparts of electrical domestic equipment)(a)(b)	6	67	21	287	30	268
78 Road vehicles (including air-cushion vehicles)	3	23	10	121	9	116
79 Transport equipment (excluding road vehicles)	—	6	3	22	1	12
<b>8 Miscellaneous manufactured articles(a)(b)</b>	<b>11</b>	<b>110</b>	<b>52</b>	<b>483</b>	<b>53</b>	<b>462</b>
81 Prefabricated buildings; sanitary, plumbing, heating and lighting fixtures and fittings, n.e.s.(b)	—	6	1	32	1	24
82 Furniture, parts thereof; bedding, mattresses, mattress supports, cushions and similar stuffed furnishings	1	15	2	77	4	61
83 Travel goods, handbags and similar containers	—	1	—	8	—	7
84 Articles of apparel and clothing accessories	—	6	1	23	1	27
85 Footwear(a)	—	2	—	10	—	9
87 Professional, scientific and controlling instruments and apparatus, n.e.s.	2	8	17	31	16	30
88 Photographic apparatus, equipment and supplies and optical goods, n.e.s.; watches and clocks(b)	4	10	12	50	16	38
89 Miscellaneous manufactured articles, n.e.s.	3	63	20	252	15	267
<b>9 Commodities and transactions n.e.c. in the SITC(c)</b>	<b>171</b>	<b>35</b>	<b>847</b>	<b>95</b>	<b>721</b>	<b>117</b>
93 Special transactions and commodities not classified according to kind	1	—	11	—	5	—
95 Gold coin whether or not legal tender, and other coin being legal tender	1	—	6	—	4	—
96 Coin (excluding gold coin), not being legal tender	—	—	—	—	—	—
97 Gold, non-monetary (excluding gold ores and concentrates)	44	—	300	—	184	—
98 Combined confidential items of trade and commodities n.e.s.(c)	125	35	530	95	528	117
<b>Total trade</b>	<b>1 155</b>	<b>828</b>	<b>5 894</b>	<b>3 326</b>	<b>4 843</b>	<b>3 133</b>

(a) Excludes export commodities subject to a confidentiality restriction.  
These are included in Division 98. See paragraph 28 of the Explanatory Notes.

(b) Excludes import commodities subject to a confidentiality restriction.  
These are included in Division 98. See paragraph 28 of the Explanatory Notes.

(c) Includes export and import commodities subject to a confidentiality restriction.  
See paragraph 28 of the Explanatory Notes.

Section and Division of the SITC Rev3	JUN QTR 2002		12 MONTHS ENDED JUN 2001		12 MONTHS ENDED JUN 2002	
	Exports	Imports	Exports	Imports	Exports	Imports
	\$m	\$m	\$m	\$m	\$m	\$m
<b>0 Food and live animals(a)(b)</b>	<b>56</b>	<b>29</b>	<b>220</b>	<b>141</b>	<b>214</b>	<b>130</b>
00 Live animals other than fish, crustaceans, molluscs and aquatic invertebrates	—	—	1	8	10	4
01 Meat and meat preparations(a)	29	—	99	—	107	—
02 Dairy products and birds' eggs	3	—	40	4	21	3
03 Fish (not marine mammals), crustaceans, molluscs and aquatic invertebrates, and preparations thereof(a)	—	2	1	7	2	6
04 Cereals and cereal preparations(a)	2	2	11	19	10	15
05 Vegetables and fruit(a)(b)	15	1	50	4	46	6
06 Sugars, sugar preparations and honey(a)	3	2	6	10	7	7
07 Coffee, tea, cocoa, spices and manufactures thereof(b)	—	8	2	42	2	40
08 Feeding stuff for animals (excluding unmilled cereals)(a)(b)	—	—	1	1	1	1
09 Miscellaneous edible products and preparations(a)	2	13	8	46	8	48
<b>1 Beverages and tobacco(a)</b>	<b>245</b>	<b>23</b>	<b>742</b>	<b>196</b>	<b>867</b>	<b>160</b>
11 Beverages(a)	245	20	742	184	867	149
12 Tobacco and tobacco manufactures	—	2	—	12	—	12
<b>2 Crude materials, inedible, except fuels(a)(b)</b>	<b>58</b>	<b>10</b>	<b>235</b>	<b>48</b>	<b>235</b>	<b>50</b>
21 Hides, skins and furskins, raw(a)	—	—	3	—	1	—
22 Oil seeds and oleaginous fruits	1	—	2	—	32	—
23 Crude rubber (including synthetic and reclaimed)	—	1	—	5	—	4
24 Cork and wood	1	—	6	1	5	1
25 Pulp and waste paper	—	—	—	—	—	—
26 Textile fibres and their wastes (not manufactured into yarn or fabric)(a)	4	4	39	10	22	10
27 Crude fertilisers (excluding those of Division 56) and crude minerals (excluding coal, petroleum and precious stones)(a)(b)	—	1	3	3	2	3
28 Metalliferous ores and metal scrap(a)	48	2	171	22	164	25
29 Crude animal and vegetable materials, n.e.s.	3	2	10	8	8	8
<b>3 Mineral fuels, lubricants and related materials(a)(b)</b>	<b>78</b>	<b>2</b>	<b>394</b>	<b>4</b>	<b>419</b>	<b>6</b>
32 Coal, coke and briquettes	78	—	394	—	419	—
33 Petroleum, petroleum products and related materials(b)	—	2	—	4	—	5
34 Gas, natural and manufactured(a)	—	—	—	—	—	—
<b>4 Animal and vegetable oils, fats and waxes(a)(b)</b>	<b>2</b>	<b>1</b>	<b>11</b>	<b>3</b>	<b>10</b>	<b>3</b>
41 Animal oils and fats	2	—	10	1	9	1
42 Fixed vegetable fats and oils, crude, refined or fractionated(a)(b)	—	—	1	1	—	1
43 Fats and oils (processed), waxes and inedible mixtures or preparations, of animal or vegetable origin, n.e.s.	—	—	—	—	1	—
<b>5 Chemical and related products, n.e.s.(a)(b)</b>	<b>53</b>	<b>432</b>	<b>214</b>	<b>1 495</b>	<b>253</b>	<b>1 609</b>
51 Organic chemicals(a)(b)	—	56	3	264	2	209
52 Inorganic chemicals(a)(b)	2	4	6	18	8	19
53 Dyeing, tanning and colouring materials(b)	1	12	7	48	7	52
54 Medicinal and pharmaceutical products(a)	36	279	156	863	186	1 005
55 Essential oils and resinoids and perfume materials: toilet, polishing and cleansing preparations(b)	6	27	16	108	23	121
56 Fertilisers (excluding crude)	—	2	—	6	—	6
57 Plastics in primary forms(a)(b)	—	10	1	37	1	41
58 Plastics in non-primary forms(b)	4	12	9	57	14	53
59 Chemical materials and products, n.e.s.(b)	4	30	16	94	13	102

Section and Division of the SITC Rev3	JUN QTR 2002		12 MONTHS ENDED JUN 2001		12 MONTHS ENDED JUN 2002	
	Exports	Imports	Exports	Imports	Exports	Imports
	\$m	\$m	\$m	\$m	\$m	\$m
<b>6 Manufactured goods classified chiefly by material(a)(b)</b>	<b>86</b>	<b>127</b>	<b>315</b>	<b>523</b>	<b>379</b>	<b>508</b>
61 Leather, leather manufactures, and dressed furskins, n.e.s.(a)	1	1	1	3	3	3
62 Rubber manufactures, n.e.s.(b)	3	12	25	47	18	46
63 Cork and wood manufactures (excluding furniture)(a)	3	3	2	3	3	7
64 Paper, paperboard, and articles of paper pulp, of paper or of paperboard(b)	10	18	6	57	34	77
65 Textile yarn, fabrics, made-up articles, n.e.s., and related products(b)	8	19	31	75	30	71
66 Non-metallic mineral manufactures, n.e.s.(a)(b)	4	18	21	94	22	78
67 Iron and steel(a)(b)	2	15	6	60	8	58
68 Non-ferrous metals(a)(b)	47	10	197	43	234	36
69 Manufactures of metals, n.e.s.(a)(b)	7	33	26	140	26	133
<b>7 Machinery and transport equipment(a)(b)</b>	<b>144</b>	<b>527</b>	<b>419</b>	<b>2 889</b>	<b>514</b>	<b>2 704</b>
71 Power generating machinery and equipment	5	62	26	247	14	324
72 Machinery specialised for particular industries(a)	11	61	39	229	39	291
73 Metal working machinery	3	5	8	15	16	18
74 General industrial machinery and equipment, n.e.s. and machine parts, n.e.s.(a)(b)	15	66	57	243	65	269
75 Office machines and automatic data processing machines	23	32	62	159	88	149
76 Telecommunications and sound recording and reproducing apparatus and equipment(a)	4	69	31	563	30	563
77 Electrical machinery, apparatus, appliances, parts (including non-electrical counterparts of electrical domestic equipment)(a)(b)	23	70	86	312	85	305
78 Road vehicles (including air-cushion vehicles)	12	115	31	399	45	519
79 Transport equipment (excluding road vehicles)	48	47	79	723	132	265
<b>8 Miscellaneous manufactured articles(a)(b)</b>	<b>68</b>	<b>244</b>	<b>227</b>	<b>956</b>	<b>287</b>	<b>1 018</b>
81 Prefabricated buildings; sanitary, plumbing, heating and lighting fixtures and fittings, n.e.s.(b)	1	3	4	12	4	13
82 Furniture, parts thereof; bedding, mattresses, mattress supports, cushions and similar stuffed furnishings	3	11	7	30	9	25
83 Travel goods, handbags and similar containers	—	—	—	3	—	2
84 Articles of apparel and clothing accessories	3	4	10	23	13	18
85 Footwear(a)	1	3	1	12	3	9
87 Professional, scientific and controlling instruments and apparatus, n.e.s.	16	57	88	213	108	228
88 Photographic apparatus, equipment and supplies and optical goods, n.e.s.; watches and clocks(b)	4	9	10	43	15	40
89 Miscellaneous manufactured articles, n.e.s.(b)	40	158	106	622	134	682
<b>9 Commodities and transactions n.e.c. in the SITC(c)</b>	<b>845</b>	<b>6</b>	<b>1 876</b>	<b>67</b>	<b>2 019</b>	<b>31</b>
93 Special transactions and commodities not classified according to kind	137	1	381	8	187	4
95 Gold coin whether or not legal tender, and other coin being legal tender	—	—	1	—	1	—
96 Coin (excluding gold coin), not being legal tender	—	—	—	—	—	—
97 Gold, non-monetary (excluding gold ores and concentrates)	571	—	697	32	1 180	—
98 Combined confidential items of trade and commodities n.e.s.(c)	136	5	797	26	651	27
<b>Total trade</b>	<b>1 634</b>	<b>1 400</b>	<b>4 653</b>	<b>6 321</b>	<b>5 197</b>	<b>6 219</b>

(a) Excludes export commodities subject to a confidentiality restriction. These are included in Division 98. See paragraph 28 of the Explanatory Notes.

(b) Excludes import commodities subject to a confidentiality restriction. These are included in Division 98. See paragraph 28 of the Explanatory Notes.

(c) Includes export and import commodities subject to a confidentiality restriction. See paragraph 28 of the Explanatory Notes.



Section and Division of the SITC Rev3	JUN QTR 2002		12 MONTHS ENDED JUN 2001		12 MONTHS ENDED JUN 2002	
	Exports	Imports	Exports	Imports	Exports	Imports
	\$m	\$m	\$m	\$m	\$m	\$m
<b>0 Food and live animals(a)(b)</b>	<b>645</b>	<b>106</b>	<b>2 148</b>	<b>438</b>	<b>2 502</b>	<b>479</b>
00 Live animals other than fish, crustaceans, molluscs and aquatic invertebrates	4	5	7	9	14	16
01 Meat and meat preparations(a)	550	3	1 777	8	2 135	10
02 Dairy products and birds' eggs	20	1	75	4	82	3
03 Fish (not marine mammals), crustaceans, molluscs and aquatic invertebrates, and preparations thereof(a)	46	5	129	42	132	26
04 Cereals and cereal preparations(a)	2	7	2	38	7	27
05 Vegetables and fruit(a)(b)	12	25	86	129	80	119
06 Sugars, sugar preparations and honey(a)	5	4	23	18	31	17
07 Coffee, tea, cocoa, spices and manufactures thereof	1	3	3	36	1	17
08 Feeding stuff for animals (excluding unmilled cereals)(a)	2	30	14	62	8	139
09 Miscellaneous edible products and preparations(a)	3	25	30	92	11	105
<b>1 Beverages and tobacco(a)</b>	<b>222</b>	<b>47</b>	<b>502</b>	<b>182</b>	<b>656</b>	<b>170</b>
11 Beverages(a)	222	22	501	103	654	108
12 Tobacco and tobacco manufactures	—	24	1	80	2	62
<b>2 Crude materials, inedible, except fuels(a)(b)</b>	<b>80</b>	<b>47</b>	<b>418</b>	<b>280</b>	<b>296</b>	<b>199</b>
21 Hides, skins and furskins, raw(a)	—	—	2	—	2	—
22 Oil seeds and oleaginous fruits	32	1	75	57	76	2
23 Crude rubber (including synthetic and reclaimed)	—	6	—	18	—	22
24 Cork and wood	4	6	16	28	19	24
25 Pulp and waste paper	—	1	—	31	2	12
26 Textile fibres and their wastes (not manufactured into yarn or fabric)(a)	7	2	58	12	35	10
27 Crude fertilisers (excluding those of Division 56) and crude minerals (excluding coal, petroleum and precious stones)(a)(b)	10	7	30	32	30	33
28 Metalliferous ores and metal scrap(a)	13	3	191	27	79	22
29 Crude animal and vegetable materials, n.e.s.	15	22	47	76	52	75
<b>3 Mineral fuels, lubricants and related materials(a)(b)</b>	<b>144</b>	<b>72</b>	<b>1 163</b>	<b>254</b>	<b>795</b>	<b>285</b>
32 Coal, coke and briquettes(a)	14	—	9	—	44	—
33 Petroleum, petroleum products and related materials(b)	130	72	1 153	251	751	282
34 Gas, natural and manufactured(a)	—	1	—	3	—	3
<b>4 Animal and vegetable oils, fats and waxes(a)(b)</b>	<b>2</b>	<b>4</b>	<b>10</b>	<b>5</b>	<b>5</b>	<b>9</b>
41 Animal oils and fats	1	3	5	1	1	4
42 Fixed vegetable fats and oils, crude, refined or fractionated(a)(b)	—	—	2	1	2	1
43 Fats and oils (processed), waxes and inedible mixtures or preparations, of animal or vegetable origin, n.e.s.	1	1	2	4	2	3
<b>5 Chemical and related products, n.e.s.(a)(b)</b>	<b>165</b>	<b>792</b>	<b>697</b>	<b>3 777</b>	<b>863</b>	<b>3 367</b>
51 Organic chemicals(a)(b)	3	96	20	860	28	532
52 Inorganic chemicals(a)(b)	25	20	80	129	80	106
53 Dyeing, tanning and colouring materials(b)	2	28	10	112	10	118
54 Medicinal and pharmaceutical products(a)	71	214	351	966	509	895
55 Essential oils and resinoids and perfume materials: toilet, polishing and cleansing preparations(b)	10	87	57	355	34	373
56 Fertilisers (excluding crude)(b)	—	102	1	315	1	332
57 Plastics in primary forms(a)(b)	1	56	2	255	3	223
58 Plastics in non-primary forms(b)	4	59	14	254	13	242
59 Chemical materials and products, n.e.s.(b)	49	131	163	532	185	546



Section and Division of the SITC Rev3	JUN QTR 2002		12 MONTHS ENDED JUN 2001		12 MONTHS ENDED JUN 2002	
	Exports	Imports	Exports	Imports	Exports	Imports
	\$m	\$m	\$m	\$m	\$m	\$m
<b>6 Manufactured goods classified chiefly by material(a)(b)</b>	<b>238</b>	<b>392</b>	<b>1 220</b>	<b>1 635</b>	<b>1 122</b>	<b>1 592</b>
61 Leather, leather manufactures, and dressed furskins, n.e.s.(a)	21	1	98	4	90	4
62 Rubber manufactures, n.e.s.(b)	3	68	15	228	16	253
63 Cork and wood manufactures (excluding furniture)(a)	4	7	23	42	13	39
64 Paper, paperboard, and articles of paper pulp, of paper or of paperboard(b)	21	74	34	363	55	310
65 Textile yarn, fabrics, made-up articles, n.e.s., and related products(b)	17	45	82	218	63	189
66 Non-metallic mineral manufactures, n.e.s.(a)(b)	27	32	176	156	129	148
67 Iron and steel(a)(b)	24	20	94	92	102	84
68 Non-ferrous metals(a)(b)	88	23	584	56	550	77
69 Manufactures of metals, n.e.s.(a)(b)	31	121	115	477	104	488
<b>7 Machinery and transport equipment(a)(b)</b>	<b>811</b>	<b>3 177</b>	<b>2 684</b>	<b>11 787</b>	<b>3 072</b>	<b>11 792</b>
71 Power generating machinery and equipment	38	282	159	1 179	124	1 167
72 Machinery specialised for particular industries(a)(b)	62	313	275	1 316	226	1 201
73 Metal working machinery	5	13	82	70	52	74
74 General industrial machinery and equipment, n.e.s. and machine parts, n.e.s.(a)(b)	43	377	214	1 522	202	1 554
75 Office machines and automatic data processing machines	100	341	326	1 702	463	1 333
76 Telecommunications and sound recording and reproducing apparatus and equipment(a)(b)	26	297	149	1 456	130	1 051
77 Electrical machinery, apparatus, appliances, parts (including non-electrical counterparts of electrical domestic equipment)(a)(b)	63	316	236	1 389	211	1 245
78 Road vehicles (including air-cushion vehicles)	246	399	833	1 331	968	1 548
79 Transport equipment (excluding road vehicles)	227	838	410	1 823	697	2 620
<b>8 Miscellaneous manufactured articles(a)(b)</b>	<b>225</b>	<b>769</b>	<b>949</b>	<b>3 435</b>	<b>897</b>	<b>3 223</b>
81 Prefabricated buildings; sanitary, plumbing, heating and lighting fixtures and fittings, n.e.s.(b)	1	6	3	31	5	29
82 Furniture, parts thereof; bedding, mattresses, mattress supports, cushions and similar stuffed furnishings	5	14	16	68	24	62
83 Travel goods, handbags and similar containers	—	3	1	17	1	14
84 Articles of apparel and clothing accessories	6	13	49	60	40	49
85 Footwear(a)	4	2	11	15	11	16
87 Professional, scientific and controlling instruments and apparatus, n.e.s.	109	333	359	1 335	363	1 354
88 Photographic apparatus, equipment and supplies and optical goods, n.e.s.; watches and clocks(b)	23	69	220	362	154	303
89 Miscellaneous manufactured articles, n.e.s.(b)	76	328	290	1 547	301	1 396
<b>9 Commodities and transactions n.e.c. in the SITC(c)</b>	<b>431</b>	<b>81</b>	<b>1 862</b>	<b>556</b>	<b>1 784</b>	<b>382</b>
93 Special transactions and commodities not classified according to kind	13	3	133	20	137	20
95 Gold coin whether or not legal tender, and other coin being legal tender	2	—	16	1	15	—
96 Coin (excluding gold coin), not being legal tender	—	—	—	—	—	—
97 Gold, non-monetary (excluding gold ores and concentrates)	—	—	4	1	3	1
98 Combined confidential items of trade and commodities n.e.s.(c)	416	78	1 709	534	1 629	361
<b>Total trade</b>	<b>2 963</b>	<b>5 488</b>	<b>11 652</b>	<b>22 351</b>	<b>11 992</b>	<b>21 497</b>

(a) Excludes export commodities subject to a confidentiality restriction. These are included in Division 98. See paragraph 28 of the Explanatory Notes.

(b) Excludes import commodities subject to a confidentiality restriction. These are included in Division 98. See paragraph 28 of the Explanatory Notes.

(c) Includes export and import commodities subject to a confidentiality restriction. See paragraph 28 of the Explanatory Notes.

Section and Division of the SITC Rev3	JUN QTR 2002		12 MONTHS ENDED JUN 2001		12 MONTHS ENDED JUN 2002	
	Exports	Imports	Exports	Imports	Exports	Imports
	\$m	\$m	\$m	\$m	\$m	\$m
<b>0 Food and live animals(a)(b)</b>	<b>3 216</b>	<b>699</b>	<b>12 854</b>	<b>2 686</b>	<b>13 284</b>	<b>2 912</b>
00 Live animals other than fish, crustaceans, molluscs and aquatic invertebrates	151	16	405	52	502	62
01 Meat and meat preparations(a)	1 348	33	5 092	83	5 428	140
02 Dairy products and birds' eggs	567	44	2 044	220	2 248	217
03 Fish (not marine mammals), crustaceans, molluscs and aquatic invertebrates, and preparations thereof(a)	404	156	1 660	692	1 613	690
04 Cereals and cereal preparations(a)	143	47	1 134	202	926	193
05 Vegetables and fruit(a)(b)	233	118	892	488	1 000	502
06 Sugars, sugar preparations and honey(a)	48	20	180	69	214	82
07 Coffee, tea, cocoa, spices and manufactures thereof(b)	48	74	217	291	230	306
08 Feeding stuff for animals (excluding unmilled cereals)(a)(b)	189	62	869	160	779	251
09 Miscellaneous edible products and preparations(a)	85	129	360	429	344	471
<b>1 Beverages and tobacco(a)</b>	<b>349</b>	<b>83</b>	<b>932</b>	<b>398</b>	<b>1 139</b>	<b>368</b>
11 Beverages(a)	337	49	895	276	1 097	271
12 Tobacco and tobacco manufactures	12	34	36	122	43	97
<b>2 Crude materials, inedible, except fuels(a)(b)</b>	<b>3 025</b>	<b>343</b>	<b>11 920</b>	<b>1 519</b>	<b>12 129</b>	<b>1 360</b>
21 Hides, skins and furskins, raw(a)	43	1	284	1	248	4
22 Oil seeds and oleaginous fruits	128	4	428	76	489	19
23 Crude rubber (including synthetic and reclaimed)	6	24	9	101	19	92
24 Cork and wood(a)	203	115	366	445	790	467
25 Pulp and waste paper	11	43	41	305	56	209
26 Textile fibres and their wastes (not manufactured into yarn or fabric)(a)	873	34	3 551	115	3 350	129
27 Crude fertilisers (excluding those of Division 56) and crude minerals (excluding coal, petroleum and precious stones)(a)(b)	35	35	130	121	138	123
28 Metalliferous ores and metal scrap(a)	1 676	43	6 936	185	6 840	151
29 Crude animal and vegetable materials, n.e.s.	49	44	176	169	200	167
<b>3 Mineral fuels, lubricants and related materials(a)(b)</b>	<b>3 970</b>	<b>1 831</b>	<b>17 098</b>	<b>7 455</b>	<b>16 388</b>	<b>7 070</b>
32 Coal, coke and briquettes(a)	2 029	4	7 104	7	8 582	13
33 Petroleum, petroleum products and related materials(b)	1 762	1 821	9 162	7 412	7 084	7 027
34 Gas, natural and manufactured(a)	179	6	832	37	722	30
<b>4 Animal and vegetable oils, fats and waxes(a)(b)</b>	<b>55</b>	<b>27</b>	<b>202</b>	<b>123</b>	<b>214</b>	<b>133</b>
41 Animal oils and fats	31	4	129	8	127	13
42 Fixed vegetable fats and oils, crude, refined or fractionated(a)(b)	11	18	33	95	43	98
43 Fats and oils (processed), waxes and inedible mixtures or preparations, of animal or vegetable origin, n.e.s.	13	5	40	20	43	22
<b>5 Chemical and related products, n.e.s.(a)(b)</b>	<b>983</b>	<b>1 470</b>	<b>3 781</b>	<b>6 685</b>	<b>4 040</b>	<b>6 231</b>
51 Organic chemicals(a)(b)	20	220	94	1 345	108	1 125
52 Inorganic chemicals(a)(b)	88	64	370	306	349	292
53 Dyeing, tanning and colouring materials(b)	154	66	584	298	596	282
54 Medicinal and pharmaceutical products(a)	370	281	1 433	1 307	1 641	1 221
55 Essential oils and resinoids and perfume materials: toilet, polishing and cleansing preparations(b)	98	157	345	605	352	669
56 Fertilisers (excluding crude)(b)	12	166	85	559	54	483
57 Plastics in primary forms(a)(b)	45	138	180	698	167	576
58 Plastics in non-primary forms(b)	48	151	163	659	190	643
59 Chemical materials and products, n.e.s.(b)	149	226	526	909	583	939

Section and Division of the SITC Rev3	JUN QTR 2002		12 MONTHS ENDED JUN 2001		12 MONTHS ENDED JUN 2002	
	Exports	Imports	Exports	Imports	Exports	Imports
	\$m	\$m	\$m	\$m	\$m	\$m
<b>6 Manufactured goods classified chiefly by material(a)(b)</b>	<b>2 377</b>	<b>2 370</b>	<b>10 550</b>	<b>8 833</b>	<b>9 916</b>	<b>9 372</b>
61 Leather, leather manufactures, and dressed furskins, n.e.s.(a)(b)	41	24	185	72	164	80
62 Rubber manufactures, n.e.s.(b)	25	316	114	1 070	112	1 215
63 Cork and wood manufactures (excluding furniture)(a)	51	88	199	318	194	350
64 Paper, paperboard, and articles of paper pulp, of paper or of paperboard(b)	175	319	538	1 344	638	1 245
65 Textile yarn, fabrics, made-up articles, n.e.s., and related products(b)	95	447	434	1 683	391	1 667
66 Non-metallic mineral manufactures, n.e.s.(a)(b)	122	262	642	1 016	541	1 071
67 Iron and steel(a)(b)	116	264	580	947	633	1 152
68 Non-ferrous metals(a)(b)	1 594	176	7 272	528	6 640	668
69 Manufactures of metals, n.e.s.(a)(b)	158	474	584	1 855	602	1 923
<b>7 Machinery and transport equipment(a)(b)</b>	<b>2 312</b>	<b>10 342</b>	<b>8 512</b>	<b>40 021</b>	<b>8 911</b>	<b>39 473</b>
71 Power generating machinery and equipment	159	480	760	1 926	583	2 084
72 Machinery specialised for particular industries(a)(b)	239	574	962	2 190	968	2 163
73 Metal working machinery	21	68	154	289	125	326
74 General industrial machinery and equipment, n.e.s. and machine parts, n.e.s.(a)(b)	225	863	925	3 595	971	3 887
75 Office machines and automatic data processing machines	311	1 918	1 333	7 573	1 396	7 274
76 Telecommunications and sound recording and reproducing apparatus and equipment(a)(b)	97	1 416	618	6 192	447	5 280
77 Electrical machinery, apparatus, appliances, parts (including non-electrical counterparts of electrical domestic equipment)(a)(b)	310	1 149	1 135	4 765	1 122	4 540
78 Road vehicles (including air-cushion vehicles)	566	2 981	1 854	11 065	2 210	11 049
79 Transport equipment (excluding road vehicles)	384	894	770	2 426	1 090	2 870
<b>8 Miscellaneous manufactured articles(a)(b)</b>	<b>819</b>	<b>2 946</b>	<b>3 315</b>	<b>12 556</b>	<b>3 279</b>	<b>12 821</b>
81 Prefabricated buildings; sanitary, plumbing, heating and lighting fixtures and fittings, n.e.s.(b)	13	69	61	266	60	277
82 Furniture, parts thereof; bedding, mattresses, mattress supports, cushions and similar stuffed furnishings	33	219	109	870	137	923
83 Travel goods, handbags and similar containers	4	70	12	370	12	364
84 Articles of apparel and clothing accessories	74	584	309	2 704	304	2 761
85 Footwear(a)	11	150	44	724	43	755
87 Professional, scientific and controlling instruments and apparatus, n.e.s.	228	502	827	1 878	850	2 014
88 Photographic apparatus, equipment and supplies and optical goods, n.e.s.; watches and clocks(b)	156	264	804	1 146	720	1 089
89 Miscellaneous manufactured articles, n.e.s.(b)	300	1 088	1 148	4 598	1 152	4 639
<b>9 Commodities and transactions n.e.c. in the SITC(c)</b>	<b>4 036</b>	<b>1 066</b>	<b>18 248</b>	<b>3 305</b>	<b>18 108</b>	<b>4 098</b>
93 Special transactions and commodities not classified according to kind	331	6	1 298	26	1 843	28
95 Gold coin whether or not legal tender, and other coin being legal tender	6	3	44	9	33	10
96 Coin (excluding gold coin), not being legal tender	—	—	1	1	—	—
97 Gold, non-monetary (excluding gold ores and concentrates)	739	581	3 959	1 602	3 413	2 140
98 Combined confidential items of trade and commodities n.e.s.(c)	2 960	477	12 945	1 667	12 819	1 920
<b>Total trade</b>	<b>21 143</b>	<b>21 179</b>	<b>87 410</b>	<b>83 582</b>	<b>87 409</b>	<b>83 839</b>

(a) Excludes export commodities subject to a confidentiality restriction. These are included in Division 98. See paragraph 28 of the Explanatory Notes.

(b) Excludes import commodities subject to a confidentiality restriction. These are included in Division 98. See paragraph 28 of the Explanatory Notes.

(c) Includes export and import commodities subject to a confidentiality restriction. See paragraph 28 of the Explanatory Notes.

Section and Division of the SITC Rev3	JUN QTR 2002		12 MONTHS ENDED JUN 2001		12 MONTHS ENDED JUN 2002	
	Exports	Imports	Exports	Imports	Exports	Imports
	\$m	\$m	\$m	\$m	\$m	\$m
<b>0 Food and live animals(a)(b)</b>	<b>735</b>	<b>213</b>	<b>2 577</b>	<b>854</b>	<b>2 816</b>	<b>869</b>
00 Live animals other than fish, crustaceans, molluscs and aquatic invertebrates	112	1	296	—	349	2
01 Meat and meat preparations(a)	96	—	350	1	403	1
02 Dairy products and birds' eggs	276	—	1 013	4	1 062	1
03 Fish (not marine mammals), crustaceans, molluscs and aquatic invertebrates, and preparations thereof(a)	27	86	84	375	97	375
04 Cereals and cereal preparations(a)	63	19	254	88	290	77
05 Vegetables and fruit(a)(b)	98	25	319	102	354	98
06 Sugars, sugar preparations and honey(a)	17	4	45	10	67	14
07 Coffee, tea, cocoa, spices and manufactures thereof	11	43	40	151	53	163
08 Feeding stuff for animals (excluding unmilled cereals)(a)	21	11	107	41	85	44
09 Miscellaneous edible products and preparations(a)	13	25	69	82	56	95
<b>1 Beverages and tobacco(a)</b>	<b>28</b>	<b>3</b>	<b>81</b>	<b>14</b>	<b>91</b>	<b>14</b>
11 Beverages(a)	21	2	59	4	65	8
12 Tobacco and tobacco manufactures	7	1	22	9	26	6
<b>2 Crude materials, inedible, except fuels(a)(b)</b>	<b>311</b>	<b>72</b>	<b>1 381</b>	<b>325</b>	<b>1 125</b>	<b>271</b>
21 Hides, skins and furskins, raw(a)	—	—	21	—	13	—
22 Oil seeds and oleaginous fruits	3	—	11	1	14	1
23 Crude rubber (including synthetic and reclaimed)	1	9	2	44	3	32
24 Cork and wood(a)	6	30	14	123	16	120
25 Pulp and waste paper	9	13	35	85	27	46
26 Textile fibres and their wastes (not manufactured into yarn or fabric)(a)	222	4	1 035	17	827	17
27 Crude fertilisers (excluding those of Division 56) and crude minerals (excluding coal, petroleum and precious stones)(a)(b)	6	5	26	6	23	10
28 Metalliferous ores and metal scrap(a)	61	6	226	22	193	20
29 Crude animal and vegetable materials, n.e.s.	3	5	11	27	10	25
<b>3 Mineral fuels, lubricants and related materials(a)(b)</b>	<b>552</b>	<b>1 463</b>	<b>2 723</b>	<b>5 510</b>	<b>2 260</b>	<b>5 580</b>
32 Coal, coke and briquettes	22	1	106	1	142	2
33 Petroleum, petroleum products and related materials(b)	529	1 459	2 616	5 480	2 104	5 559
34 Gas, natural and manufactured(a)	—	3	—	29	14	19
<b>4 Animal and vegetable oils, fats and waxes(a)(b)</b>	<b>4</b>	<b>20</b>	<b>15</b>	<b>99</b>	<b>15</b>	<b>108</b>
41 Animal oils and fats	2	—	7	1	5	1
42 Fixed vegetable fats and oils, crude, refined or fractionated(a)(b)	—	17	2	86	2	92
43 Fats and oils (processed), waxes and inedible mixtures or preparations, of animal or vegetable origin, n.e.s.	2	3	6	12	8	15
<b>5 Chemical and related products, n.e.s.(a)(b)</b>	<b>212</b>	<b>208</b>	<b>888</b>	<b>814</b>	<b>876</b>	<b>795</b>
51 Organic chemicals(a)(b)	4	36	20	122	27	149
52 Inorganic chemicals(a)(b)	13	8	62	18	62	24
53 Dyeing, tanning and colouring materials(b)	36	10	144	70	147	43
54 Medicinal and pharmaceutical products(a)	85	18	341	100	331	101
55 Essential oils and resinoids and perfume materials: toilet, polishing and cleansing preparations(b)	16	19	70	54	61	68
56 Fertilisers (excluding crude)	8	41	64	90	35	82
57 Plastics in primary forms(a)(b)	15	23	54	153	59	107
58 Plastics in non-primary forms(b)	5	21	20	86	22	88
59 Chemical materials and products, n.e.s.(b)	31	33	112	120	133	133

Section and Division of the SITC Rev3	JUN QTR 2002		12 MONTHS ENDED JUN 2001		12 MONTHS ENDED JUN 2002	
	Exports	Imports	Exports	Imports	Exports	Imports
	\$m	\$m	\$m	\$m	\$m	\$m
<b>6 Manufactured goods classified chiefly by material(a)(b)</b>	<b>517</b>	<b>387</b>	<b>2 226</b>	<b>1 388</b>	<b>2 199</b>	<b>1 481</b>
61 Leather, leather manufactures, and dressed furskins, n.e.s.(a)(b)	7	3	35	10	25	11
62 Rubber manufactures, n.e.s.(b)	5	42	23	129	22	159
63 Cork and wood manufactures (excluding furniture)(a)	7	39	23	145	22	149
64 Paper, paperboard, and articles of paper pulp, of paper or of paperboard(b)	21	77	71	280	83	260
65 Textile yarn, fabrics, made-up articles, n.e.s., and related products(b)	19	54	91	244	75	218
66 Non-metallic mineral manufactures, n.e.s.(a)(b)	11	63	66	221	51	237
67 Iron and steel(a)(b)	28	37	135	123	128	186
68 Non-ferrous metals(a)(b)	380	36	1 627	81	1 627	115
69 Manufactures of metals, n.e.s.(a)(b)	40	36	156	155	166	145
<b>7 Machinery and transport equipment(a)(b)</b>	<b>363</b>	<b>1 392</b>	<b>1 669</b>	<b>6 010</b>	<b>1 563</b>	<b>5 528</b>
71 Power generating machinery and equipment	19	11	64	66	68	62
72 Machinery specialised for particular industries(a)	62	15	280	64	290	59
73 Metal working machinery	6	5	22	10	25	17
74 General industrial machinery and equipment, n.e.s. and machine parts, n.e.s.(a)(b)	59	91	238	445	270	507
75 Office machines and automatic data processing machines	41	614	313	2 313	237	2 296
76 Telecommunications and sound recording and reproducing apparatus and equipment(a)(b)	17	268	149	1 362	72	1 112
77 Electrical machinery, apparatus, appliances, parts (including non-electrical counterparts of electrical domestic equipment)(a)(b)	65	202	218	894	221	759
78 Road vehicles (including air-cushion vehicles)	55	182	267	786	257	697
79 Transport equipment (excluding road vehicles)	38	4	117	69	124	19
<b>8 Miscellaneous manufactured articles(a)(b)</b>	<b>109</b>	<b>386</b>	<b>471</b>	<b>1 532</b>	<b>460</b>	<b>1 653</b>
81 Prefabricated buildings; sanitary, plumbing, heating and lighting fixtures and fittings, n.e.s.(b)	3	6	17	27	17	28
82 Furniture, parts thereof; bedding, mattresses, mattress supports, cushions and similar stuffed furnishings	8	91	30	345	28	367
83 Travel goods, handbags and similar containers	—	3	1	19	1	18
84 Articles of apparel and clothing accessories	3	45	20	200	12	212
85 Footwear(a)	1	19	3	101	3	106
87 Professional, scientific and controlling instruments and apparatus, n.e.s.	22	44	85	148	102	168
88 Photographic apparatus, equipment and supplies and optical goods, n.e.s.; watches and clocks(b)	31	20	147	74	134	79
89 Miscellaneous manufactured articles, n.e.s.(b)	41	157	169	618	164	675
<b>9 Commodities and transactions n.e.c. in the SITC(c)</b>	<b>714</b>	<b>356</b>	<b>3 899</b>	<b>958</b>	<b>3 423</b>	<b>1 337</b>
93 Special transactions and commodities not classified according to kind	51	—	151	1	441	1
95 Gold coin whether or not legal tender, and other coin being legal tender	—	—	4	—	1	—
96 Coin (excluding gold coin), not being legal tender	—	—	—	—	—	—
97 Gold, non-monetary (excluding gold ores and concentrates)	268	207	1 887	563	1 179	768
98 Combined confidential items of trade and commodities n.e.s.(c)	396	149	1 857	394	1 802	569
<b>Total trade</b>	<b>3 545</b>	<b>4 501</b>	<b>15 929</b>	<b>17 504</b>	<b>14 830</b>	<b>17 636</b>

(a) Excludes export commodities subject to a confidentiality restriction. These are included in Division 98. See paragraph 28 of the Explanatory Notes.

(b) Excludes import commodities subject to a confidentiality restriction. These are included in Division 98. See paragraph 28 of the Explanatory Notes.

(c) Includes export and import commodities subject to a confidentiality restriction. See paragraph 28 of the Explanatory Notes.

## EXPORTS AND IMPORTS, By Commodity—Developing Countries (DCs)

Section and Division of the SITC Rev3	JUN QTR 2002		12 MONTHS ENDED JUN 2001		12 MONTHS ENDED JUN 2002	
	Exports	Imports	Exports	Imports	Exports	Imports
	\$m	\$m	\$m	\$m	\$m	\$m
<b>0 Food and live animals(a)(b)</b>	<b>1 936</b>	<b>429</b>	<b>7 755</b>	<b>1 884</b>	<b>8 361</b>	<b>1 780</b>
00 Live animals other than fish, crustaceans, molluscs and aquatic invertebrates	244	1	817	1	1 033	2
01 Meat and meat preparations(a)	402	1	1 324	3	1 647	3
02 Dairy products and birds' eggs	585	2	2 170	11	2 343	12
03 Fish (not marine mammals), crustaceans, molluscs and aquatic invertebrates, and preparations thereof(a)	200	130	793	543	795	569
04 Cereals and cereal preparations(a)	111	34	1 056	149	793	149
05 Vegetables and fruit(a)(b)	248	85	893	335	1 091	354
06 Sugars, sugar preparations and honey(a)	27	14	105	40	113	51
07 Coffee, tea, cocoa, spices and manufactures thereof(b)	24	77	112	278	122	290
08 Feeding stuff for animals (excluding unmilled cereals)(a)(b)	53	26	286	80	236	86
09 Miscellaneous edible products and preparations(a)	42	59	200	445	189	265
<b>1 Beverages and tobacco(a)</b>	<b>55</b>	<b>22</b>	<b>182</b>	<b>120</b>	<b>207</b>	<b>112</b>
11 Beverages(a)	42	9	138	32	155	38
12 Tobacco and tobacco manufactures	13	13	43	89	52	74
<b>2 Crude materials, inedible, except fuels(a)(b)</b>	<b>2 181</b>	<b>165</b>	<b>8 849</b>	<b>691</b>	<b>8 741</b>	<b>642</b>
21 Hides, skins and furskins, raw(a)	51	—	321	—	272	1
22 Oil seeds and oleaginous fruits	82	5	321	22	396	20
23 Crude rubber (including synthetic and reclaimed)	4	15	4	71	9	60
24 Cork and wood(a)	30	36	90	145	100	141
25 Pulp and waste paper	12	19	43	121	47	81
26 Textile fibres and their wastes (not manufactured into yarn or fabric)(a)	925	12	3 746	47	3 532	50
27 Crude fertilisers (excluding those of Division 56) and crude minerals (excluding coal, petroleum and precious stones)(a)(b)	12	23	55	86	52	93
28 Metalliferous ores and metal scrap(a)	1 036	36	4 158	125	4 214	120
29 Crude animal and vegetable materials, n.e.s.	28	18	111	75	119	76
<b>3 Mineral fuels, lubricants and related materials(a)(b)</b>	<b>2 434</b>	<b>1 872</b>	<b>10 246</b>	<b>8 539</b>	<b>9 621</b>	<b>7 586</b>
32 Coal, coke and briquettes(a)	1 132	3	3 545	2	4 539	6
33 Petroleum, petroleum products and related materials(b)	1 285	1 838	6 537	8 375	4 940	7 470
34 Gas, natural and manufactured(a)	16	30	165	162	141	111
<b>4 Animal and vegetable oils, fats and waxes(a)(b)</b>	<b>53</b>	<b>26</b>	<b>206</b>	<b>128</b>	<b>208</b>	<b>143</b>
41 Animal oils and fats	38	—	174	5	166	7
42 Fixed vegetable fats and oils, crude, refined or fractionated(a)(b)	4	22	5	107	8	118
43 Fats and oils (processed), waxes and inedible mixtures or preparations, of animal or vegetable origin, n.e.s.	11	4	27	16	34	18
<b>5 Chemical and related products, n.e.s.(a)(b)</b>	<b>590</b>	<b>597</b>	<b>2 255</b>	<b>2 351</b>	<b>2 297</b>	<b>2 390</b>
51 Organic chemicals(a)(b)	15	114	41	418	57	488
52 Inorganic chemicals(a)(b)	44	45	188	195	203	257
53 Dyeing, tanning and colouring materials(b)	129	30	481	142	495	121
54 Medicinal and pharmaceutical products(a)	231	44	817	248	834	230
55 Essential oils and resinoids and perfume materials: toilet, polishing and cleansing preparations(b)	37	41	153	145	133	170
56 Fertilisers (excluding crude)(b)	9	130	113	346	78	312
57 Plastics in primary forms(a)(b)	34	62	147	361	127	272
58 Plastics in non-primary forms(b)	32	68	98	279	129	289
59 Chemical materials and products, n.e.s.(b)	58	62	216	219	241	251



Section and Division of the SITC Rev3	JUN QTR 2002		12 MONTHS ENDED JUN 2001		12 MONTHS ENDED JUN 2002	
	Exports	Imports	Exports	Imports	Exports	Imports
	\$m	\$m	\$m	\$m	\$m	\$m
<b>6 Manufactured goods classified chiefly by material(a)(b)</b>	<b>1 599</b>	<b>1 539</b>	<b>6 415</b>	<b>5 558</b>	<b>6 435</b>	<b>5 958</b>
61 Leather, leather manufactures, and dressed furskins, n.e.s.(a)(b)	20	29	83	102	71	114
62 Rubber manufactures, n.e.s.(b)	11	140	54	421	49	519
63 Cork and wood manufactures (excluding furniture)(a)	37	57	125	203	131	221
64 Paper, paperboard, and articles of paper pulp, of paper or of paperboard(b)	82	139	211	525	293	500
65 Textile yarn, fabrics, made-up articles, n.e.s., and related products(b)	63	415	282	1 597	253	1 563
66 Non-metallic mineral manufactures, n.e.s.(a)(b)	46	227	242	810	219	898
67 Iron and steel(a)(b)	67	123	441	451	448	546
68 Non-ferrous metals(a)(b)	1 201	119	4 699	313	4 665	412
69 Manufactures of metals, n.e.s.(a)(b)	73	291	277	1 137	306	1 186
<b>7 Machinery and transport equipment(a)(b)</b>	<b>1 360</b>	<b>3 871</b>	<b>5 529</b>	<b>14 724</b>	<b>5 609</b>	<b>14 669</b>
71 Power generating machinery and equipment	69	43	392	221	282	193
72 Machinery specialised for particular industries(a)	170	72	581	290	642	262
73 Metal working machinery(b)	16	28	56	84	75	100
74 General industrial machinery and equipment, n.e.s. and machine parts, n.e.s.(a)(b)	125	243	552	1 124	556	1 288
75 Office machines and automatic data processing machines	93	1 341	519	4 574	448	4 801
76 Telecommunications and sound recording and reproducing apparatus and equipment(a)(b)	53	960	371	3 614	218	3 461
77 Electrical machinery, apparatus, appliances, parts (including non-electrical counterparts of electrical domestic equipment)(a)(b)	165	673	549	2 643	583	2 594
78 Road vehicles (including air-cushion vehicles)	519	489	2 342	2 053	2 474	1 882
79 Transport equipment (excluding road vehicles)	149	23	166	122	331	88
<b>8 Miscellaneous manufactured articles(a)(b)</b>	<b>344</b>	<b>1 910</b>	<b>1 431</b>	<b>8 179</b>	<b>1 397</b>	<b>8 626</b>
81 Prefabricated buildings; sanitary, plumbing, heating and lighting fixtures and fittings, n.e.s.(b)	17	47	37	197	57	217
82 Furniture, parts thereof; bedding, mattresses, mattress supports, cushions and similar stuffed furnishings	16	188	60	732	69	797
83 Travel goods, handbags and similar containers	1	70	4	369	3	366
84 Articles of apparel and clothing accessories	40	601	143	2 813	140	2 866
85 Footwear(a)	3	156	11	748	12	788
87 Professional, scientific and controlling instruments and apparatus, n.e.s.	62	88	299	293	287	339
88 Photographic apparatus, equipment and supplies and optical goods, n.e.s.; watches and clocks(b)	100	127	479	477	444	485
89 Miscellaneous manufactured articles, n.e.s.(b)	106	633	399	2 550	386	2 769
<b>9 Commodities and transactions n.e.c. in the SITC(c)</b>	<b>3 481</b>	<b>809</b>	<b>13 526</b>	<b>2 117</b>	<b>14 491</b>	<b>3 034</b>
93 Special transactions and commodities not classified according to kind	251	—	891	2	1 301	2
95 Gold coin whether or not legal tender, and other coin being legal tender	3	—	17	—	13	1
96 Coin (excluding gold coin), not being legal tender	—	—	1	—	—	—
97 Gold, non-monetary (excluding gold ores and concentrates)	733	421	4 052	1 073	3 483	1 617
98 Combined confidential items of trade and commodities n.e.s.(c)	2 494	387	8 566	1 042	9 695	1 414
<b>Total trade</b>	<b>14 033</b>	<b>11 240</b>	<b>56 394</b>	<b>44 291</b>	<b>57 366</b>	<b>44 939</b>

(a) Excludes export commodities subject to a confidentiality restriction. These are included in Division 98. See paragraph 28 of the Explanatory Notes.

(b) Excludes import commodities subject to a confidentiality restriction. These are included in Division 98. See paragraph 28 of the Explanatory Notes.

(c) Includes export and import commodities subject to a confidentiality restriction. See paragraph 28 of the Explanatory Notes.

## EXPORTS AND IMPORTS, By Commodity—European Union (EU)

Section and Division of the SITC Rev3	JUN QTR 2002		12 MONTHS ENDED JUN 2001		12 MONTHS ENDED JUN 2002	
	Exports	Imports	Exports	Imports	Exports	Imports
	\$m	\$m	\$m	\$m	\$m	\$m
<b>0 Food and live animals(a)(b)</b>	<b>128</b>	<b>218</b>	<b>714</b>	<b>739</b>	<b>569</b>	<b>1 032</b>
00 Live animals other than fish, crustaceans, molluscs and aquatic invertebrates	1	3	4	9	12	11
01 Meat and meat preparations(a)	48	19	239	46	236	92
02 Dairy products and birds' eggs	17	19	174	71	81	73
03 Fish (not marine mammals), crustaceans, molluscs and aquatic invertebrates, and preparations thereof(a)	8	8	49	35	37	35
04 Cereals and cereal preparations(a)	3	11	21	79	16	73
05 Vegetables and fruit(a)(b)	41	38	118	123	128	144
06 Sugars, sugar preparations and honey(a)	4	7	11	40	11	35
07 Coffee, tea, cocoa, spices and manufactures thereof(b)	1	36	4	170	3	177
08 Feeding stuff for animals (excluding unmilled cereals)(a)(b)	1	1	65	7	29	6
09 Miscellaneous edible products and preparations(a)	5	75	30	158	17	386
<b>1 Beverages and tobacco(a)</b>	<b>306</b>	<b>87</b>	<b>948</b>	<b>439</b>	<b>1 089</b>	<b>434</b>
11 Beverages(a)	306	70	948	390	1 089	380
12 Tobacco and tobacco manufactures	—	17	—	50	1	54
<b>2 Crude materials, inedible, except fuels(a)(b)</b>	<b>539</b>	<b>42</b>	<b>2 952</b>	<b>194</b>	<b>2 384</b>	<b>186</b>
21 Hides, skins and furskins, raw(a)	4	—	60	—	44	1
22 Oil seeds and oleaginous fruits	3	—	141	1	43	—
23 Crude rubber (including synthetic and reclaimed)	—	7	—	28	3	25
24 Cork and wood	4	7	13	26	12	23
25 Pulp and waste paper	—	—	—	5	—	1
26 Textile fibres and their wastes (not manufactured into yarn or fabric)(a)	177	6	1 312	21	1 034	21
27 Crude fertilisers (excluding those of Division 56) and crude minerals (excluding coal, petroleum and precious stones)(a)(b)	11	4	53	18	58	16
28 Metalliferous ores and metal scrap(a)	323	3	1 323	26	1 136	28
29 Crude animal and vegetable materials, n.e.s.	17	14	49	70	53	71
<b>3 Mineral fuels, lubricants and related materials(a)(b)</b>	<b>501</b>	<b>9</b>	<b>1 760</b>	<b>25</b>	<b>2 240</b>	<b>31</b>
32 Coal, coke and briquettes(a)	501	1	1 753	3	2 240	4
33 Petroleum, petroleum products and related materials(b)	—	8	8	22	1	27
34 Gas, natural and manufactured(a)	—	—	—	—	—	1
<b>4 Animal and vegetable oils, fats and waxes(a)(b)</b>	<b>4</b>	<b>28</b>	<b>18</b>	<b>134</b>	<b>16</b>	<b>117</b>
41 Animal oils and fats	3	—	14	1	12	1
42 Fixed vegetable fats and oils, crude, refined or fractionated(a)(b)	—	25	2	119	2	104
43 Fats and oils (processed), waxes and inedible mixtures or preparations, of animal or vegetable origin, n.e.s.	—	3	2	13	1	12
<b>5 Chemical and related products, n.e.s.(a)(b)</b>	<b>176</b>	<b>1 551</b>	<b>730</b>	<b>5 228</b>	<b>712</b>	<b>5 898</b>
51 Organic chemicals(a)(b)	4	212	16	984	16	811
52 Inorganic chemicals(a)(b)	21	21	75	92	67	91
53 Dyeing, tanning and colouring materials(b)	4	45	39	178	20	191
54 Medicinal and pharmaceutical products(a)	108	889	498	2 623	456	3 320
55 Essential oils and resinoids and perfume materials: toilet, polishing and cleansing preparations(b)	10	105	27	417	41	450
56 Fertilisers (excluding crude)(b)	—	27	—	50	—	62
57 Plastics in primary forms(a)(b)	13	63	15	223	56	245
58 Plastics in non-primary forms(b)	5	71	15	267	24	291
59 Chemical materials and products, n.e.s.(b)	10	117	45	393	33	437



Section and Division of the SITC Rev3	JUN QTR 2002		12 MONTHS ENDED JUN 2001		12 MONTHS ENDED JUN 2002	
	<i>Exports</i>	<i>Imports</i>	<i>Exports</i>	<i>Imports</i>	<i>Exports</i>	<i>Imports</i>
	\$m	\$m	\$m	\$m	\$m	\$m
<b>6 Manufactured goods classified chiefly by material(a)(b)</b>	<b>182</b>	<b>872</b>	<b>987</b>	<b>3 526</b>	<b>1 048</b>	<b>3 506</b>
61 Leather, leather manufactures, and dressed furskins, n.e.s.(a)(b)	3	12	35	36	22	40
62 Rubber manufactures, n.e.s.(b)	5	71	35	274	25	280
63 Cork and wood manufactures (excluding furniture)(a)	4	56	9	184	8	227
64 Paper, paperboard, and articles of paper pulp, of paper or of paperboard(b)	21	181	19	826	71	780
65 Textile yarn, fabrics, made-up articles, n.e.s., and related products(b)	13	104	59	411	49	407
66 Non-metallic mineral manufactures, n.e.s.(a)(b)	16	141	83	574	77	573
67 Iron and steel(a)(b)	18	88	44	304	74	329
68 Non-ferrous metals(a)(b)	86	45	645	257	662	193
69 Manufactures of metals, n.e.s.(a)(b)	17	171	58	659	60	676
<b>7 Machinery and transport equipment(a)(b)</b>	<b>405</b>	<b>2 852</b>	<b>1 546</b>	<b>11 571</b>	<b>1 748</b>	<b>11 970</b>
71 Power generating machinery and equipment	19	148	77	728	71	870
72 Machinery specialised for particular industries(a)(b)	32	411	138	1 443	137	1 728
73 Metal working machinery(b)	3	45	31	117	28	151
74 General industrial machinery and equipment, n.e.s. and machine parts, n.e.s.(a)(b)	37	469	138	1 761	165	1 953
75 Office machines and automatic data processing machines	53	150	169	643	187	593
76 Telecommunications and sound recording and reproducing apparatus and equipment(a)(b)	15	267	152	1 466	128	1 257
77 Electrical machinery, apparatus, appliances, parts (including non-electrical counterparts of electrical domestic equipment)(a)(b)	90	394	394	1 558	367	1 568
78 Road vehicles (including air-cushion vehicles)	28	840	80	2 924	102	3 334
79 Transport equipment (excluding road vehicles)	128	127	366	930	561	516
<b>8 Miscellaneous manufactured articles(a)(b)</b>	<b>169</b>	<b>835</b>	<b>587</b>	<b>3 152</b>	<b>676</b>	<b>3 463</b>
81 Prefabricated buildings; sanitary, plumbing, heating and lighting fixtures and fittings, n.e.s.(b)	4	23	12	93	14	94
82 Furniture, parts thereof; bedding, mattresses, mattress supports, cushions and similar stuffed furnishings	5	60	11	227	15	227
83 Travel goods, handbags and similar containers	1	15	1	78	2	73
84 Articles of apparel and clothing accessories	5	42	22	173	24	171
85 Footwear(a)	1	25	3	139	5	149
87 Professional, scientific and controlling instruments and apparatus, n.e.s.	82	226	310	757	359	876
88 Photographic apparatus, equipment and supplies and optical goods, n.e.s.; watches and clocks(b)	8	67	34	276	33	286
89 Miscellaneous manufactured articles, n.e.s.(b)	63	377	193	1 410	224	1 588
<b>9 Commodities and transactions n.e.c. in the SITC(c)</b>	<b>1 370</b>	<b>111</b>	<b>3 713</b>	<b>496</b>	<b>3 981</b>	<b>488</b>
93 Special transactions and commodities not classified according to kind	145	3	407	20	215	13
95 Gold coin whether or not legal tender, and other coin being legal tender	—	—	12	—	20	—
96 Coin (excluding gold coin), not being legal tender	—	—	1	—	—	1
97 Gold, non-monetary (excluding gold ores and concentrates)	574	1	701	35	1 186	2
98 Combined confidential items of trade and commodities n.e.s.(c)	650	106	2 593	441	2 560	473
<b>Total trade</b>	<b>3 782</b>	<b>6 604</b>	<b>13 955</b>	<b>25 504</b>	<b>14 464</b>	<b>27 126</b>

(a) Excludes export commodities subject to a confidentiality restriction. These are included in Division 98. See paragraph 28 of the Explanatory Notes.

(b) Excludes import commodities subject to a confidentiality restriction. These are included in Division 98. See paragraph 28 of the Explanatory Notes.

(c) Includes export and import commodities subject to a confidentiality restriction. See paragraph 28 of the Explanatory Notes.

## EXPORTS, By State(a)

	<i>June quarter 2001</i>	<i>September quarter 2001</i>	<i>December quarter 2001</i>	<i>March quarter 2002</i>	<i>June quarter 2002</i>
State	\$m	\$m	\$m	\$m	\$m
<b>Australian produce</b>	<b>29 667</b>	<b>29 936</b>	<b>29 067</b>	<b>26 934</b>	<b>27 729</b>
New South Wales	5 945	5 892	5 954	5 700	5 485
Victoria	5 801	5 834	5 635	5 400	5 361
Queensland	5 961	6 511	5 946	5 252	5 380
South Australia	2 374	2 200	2 377	2 182	2 340
Western Australia	7 933	7 880	7 685	7 091	7 532
Tasmania	640	561	578	580	664
Northern Territory	868	902	750	600	720
Australian Capital Territory	3	3	1	3	3
State not available for publication(b)(c)	142	152	142	125	245
<b>Re-exports</b>	<b>1 955</b>	<b>1 746</b>	<b>2 038</b>	<b>1 849</b>	<b>1 876</b>
<b>Total trade</b>	<b>31 623</b>	<b>31 682</b>	<b>31 105</b>	<b>28 784</b>	<b>29 606</b>

(a) State in which the final stage of production or manufacture occurs.

(c) Exports of Alumina to Bahrain, Egypt and Iceland are excluded from the State totals and included in the 'State not available for publication' category.

(b) Includes exports which cannot yet be allocated by State. These shipments will be appropriately classified as more details become available.

## IMPORTS, By State(a)

	<i>June quarter 2001</i>	<i>September quarter 2001</i>	<i>December quarter 2001</i>	<i>March quarter 2002</i>	<i>June quarter 2002</i>
State	\$m	\$m	\$m	\$m	\$m
New South Wales	12 646	13 254	13 522	12 186	12 946
Victoria	8 845	9 350	9 725	9 070	9 430
Queensland	3 325	3 384	3 776	3 463	3 595
South Australia	1 376	1 486	1 284	1 293	1 288
Western Australia	2 594	2 246	2 492	2 223	2 361
Tasmania	113	119	147	141	113
Northern Territory	165	184	190	206	202
Australian Capital Territory	1	1	2	1	1
<b>Total trade</b>	<b>29 064</b>	<b>30 024</b>	<b>31 139</b>	<b>28 582</b>	<b>29 935</b>

(a) State in which the goods were released from  
Customs control. See paragraph 25 of the  
Explanatory Notes for further details.

## EXPORTS, By Industry of Origin (ANZSIC)

Australian and New Zealand Standard Industrial Classification (ANZSIC) Division/Subdivision	June quarter 2001 \$m	September quarter 2001 \$m	December quarter 2001 \$m	March quarter 2002 \$m	June quarter 2002 \$m
<b>A Agriculture, forestry and fishing</b>	<b>3 589</b>	<b>3 451</b>	<b>3 180</b>	<b>3 122</b>	<b>3 061</b>
01 Agriculture	2 601	2 498	2 523	2 639	2 392
02 Services to agriculture; hunting and trapping	739	674	407	211	389
03 Forestry and logging	19	20	25	27	28
04 Commercial fishing	230	260	226	245	253
<b>B Mining</b>	<b>8 371</b>	<b>8 705</b>	<b>8 274</b>	<b>7 788</b>	<b>7 754</b>
11 Coal mining	3 168	3 456	3 310	3 483	3 149
12 Oil and gas extraction	2 528	2 702	2 367	2 100	2 129
13 Metal ore mining	2 597	2 475	2 529	2 144	2 416
14 Other mining	78	71	69	60	60
<b>C Manufacturing</b>	<b>18 069</b>	<b>17 708</b>	<b>18 054</b>	<b>16 218</b>	<b>17 054</b>
21 Food, beverage and tobacco	4 438	4 534	4 758	3 894	4 284
22 Textile, clothing, footwear and leather	752	727	659	633	713
23 Wood and paper products	442	406	427	476	470
24 Printing, publishing and recorded media	140	136	148	142	149
25 Petroleum, coal, chemical and associated products	2 247	2 285	2 028	1 909	2 026
26 Non-metallic mineral products	91	90	87	75	79
27 Metal products	5 544	5 307	4 929	5 018	5 023
28 Machinery and equipment	4 206	3 997	4 792	3 809	4 082
29 Other manufacturing	207	227	226	262	227
<b>Other industries(a)(b)</b>	<b>1 594</b>	<b>1 817</b>	<b>1 596</b>	<b>1 656</b>	<b>1 737</b>
<b>Total trade</b>	<b>31 623</b>	<b>31 682</b>	<b>31 105</b>	<b>28 784</b>	<b>29 606</b>

(a) Includes exports which cannot yet be allocated by industry of origin.

(b) Includes commodities subject to a confidentiality restriction. See paragraph 28 of the Explanatory Notes.

## IMPORTS, By Industry of Origin (ANZSIC)

Australian and New Zealand Standard Industrial Classification (ANZSIC) Division/Subdivision	June quarter 2001 \$m	September quarter 2001 \$m	December quarter 2001 \$m	March quarter 2002 \$m	June quarter 2002 \$m
<b>A Agriculture, forestry and fishing</b>	<b>182</b>	<b>152</b>	<b>207</b>	<b>222</b>	<b>172</b>
01 Agriculture	138	124	156	161	134
02 Services to agriculture; hunting and trapping	1	2	2	2	2
03 Forestry and logging	1	2	1	1	1
04 Commercial fishing	41	24	48	58	33
<b>B Mining</b>	<b>2 044</b>	<b>2 161</b>	<b>1 776</b>	<b>1 590</b>	<b>1 736</b>
11 Coal mining	2	3	3	2	4
12 Oil and gas extraction	1 959	2 071	1 677	1 519	1 642
13 Metal ore mining	36	45	55	26	47
14 Other mining	47	42	41	43	44
<b>C Manufacturing</b>	<b>26 758</b>	<b>27 636</b>	<b>29 070</b>	<b>26 614</b>	<b>27 867</b>
21 Food, beverage and tobacco	1 255	1 309	1 528	1 327	1 224
22 Textile, clothing, footwear and leather	1 575	2 043	1 755	1 927	1 696
23 Wood and paper products	747	864	894	885	830
24 Printing, publishing and recorded media	442	533	521	460	507
25 Petroleum, coal, chemical and associated products	5 224	4 845	5 066	5 110	5 036
26 Non-metallic mineral products	343	378	386	342	367
27 Metal products	2 225	1 882	2 258	2 135	2 140
28 Machinery and equipment	14 148	14 744	15 602	13 641	15 187
29 Other manufacturing	800	1 039	1 060	789	880
<b>Other industries(a)</b>	<b>80</b>	<b>75</b>	<b>85</b>	<b>157</b>	<b>161</b>
<b>Total trade</b>	<b>29 064</b>	<b>30 024</b>	<b>31 139</b>	<b>28 582</b>	<b>29 935</b>

(a) Includes commodities subject to a confidentiality restriction. See paragraph 28 of the Explanatory Notes.

## EXPORTS, By Broad Economic Categories (BEC)

Broad Economic Categories	June quarter 2001	September quarter 2001	December quarter 2001	March quarter 2002	June quarter 2002
	\$m	\$m	\$m	\$m	\$m
<b>Food and beverages</b>	<b>6 066</b>	<b>6 157</b>	<b>6 180</b>	<b>5 642</b>	<b>5 811</b>
<i>Primary</i>	2 504	2 364	2 370	2 456	2 264
Mainly for industry	1 868	1 681	1 707	1 828	1 609
Mainly for household consumption	636	683	663	628	655
<i>Processed</i>	3 563	3 793	3 810	3 186	3 547
Mainly for industry	324	355	366	368	330
Mainly for household consumption	3 238	3 439	3 444	2 818	3 216
<b>Industrial supplies not elsewhere specified</b>	<b>12 487</b>	<b>11 998</b>	<b>11 433</b>	<b>10 614</b>	<b>11 138</b>
Primary	5 114	4 843	4 687	3 971	4 455
Processed	7 373	7 155	6 746	6 643	6 683
<b>Fuels and lubricants</b>	<b>6 457</b>	<b>6 861</b>	<b>6 200</b>	<b>6 116</b>	<b>5 917</b>
Primary	4 847	5 191	4 732	4 821	4 624
<i>Processed</i>	1 610	1 670	1 468	1 295	1 293
Motor spirit	149	131	64	89	157
Other	1 461	1 539	1 404	1 206	1 136
<b>Capital goods (except transport equipment), and parts and accessories thereof</b>	<b>2 363</b>	<b>2 180</b>	<b>2 524</b>	<b>1 968</b>	<b>2 022</b>
Capital goods (except transport equipment)	1 172	1 053	1 394	1 032	1 053
Parts and accessories	1 192	1 127	1 130	936	968
<b>Transport equipment and parts and accessories thereof</b>	<b>1 477</b>	<b>1 461</b>	<b>1 893</b>	<b>1 620</b>	<b>1 797</b>
Passenger motor cars	711	661	1 025	674	641
<i>Other</i>	219	189	271	431	554
Industrial	158	92	216	386	497
Non-industrial	61	97	55	45	57
Parts and accessories	548	611	597	516	602
<b>Consumer goods not elsewhere specified</b>	<b>1 218</b>	<b>1 358</b>	<b>1 286</b>	<b>1 172</b>	<b>1 207</b>
Durable	205	216	237	208	220
Semi-durable	284	284	276	227	253
Non-durable	728	857	773	738	735
<b>Goods not elsewhere specified(a)(b)</b>	<b>1 554</b>	<b>1 666</b>	<b>1 589</b>	<b>1 652</b>	<b>1 713</b>
<b>Total trade</b>	<b>31 623</b>	<b>31 682</b>	<b>31 105</b>	<b>28 784</b>	<b>29 606</b>

(a) Includes commodities subject to a confidentiality restriction. See paragraph 28 of the Explanatory Notes.

(b) Includes exports which cannot yet be allocated by commodity.

## IMPORTS, By Broad Economic Categories (BEC)

Broad Economic Categories	June quarter 2001	September quarter 2001	December quarter 2001	March quarter 2002	June quarter 2002
	\$m	\$m	\$m	\$m	\$m
<b>Food and beverages</b>	<b>1 209</b>	<b>1 287</b>	<b>1 490</b>	<b>1 293</b>	<b>1 173</b>
<i>Primary</i>	223	231	263	232	213
Mainly for industry	35	40	32	37	37
Mainly for household consumption	187	191	232	195	177
<i>Processed</i>	986	1 056	1 227	1 061	960
Mainly for industry	97	91	99	105	96
Mainly for household consumption	889	965	1 127	956	864
<b>Industrial supplies not elsewhere specified</b>	<b>7 105</b>	<b>6 746</b>	<b>7 226</b>	<b>7 017</b>	<b>6 958</b>
Primary	266	256	290	278	283
Processed	6 839	6 491	6 936	6 740	6 675
<b>Fuels and lubricants</b>	<b>2 573</b>	<b>2 470</b>	<b>2 224</b>	<b>2 015</b>	<b>2 116</b>
Primary	1 910	2 029	1 656	1 503	1 613
<i>Processed</i>	663	440	568	512	504
Motor spirit	6	4	18	8	4
Other	657	437	550	504	499
<b>Capital goods (except transport equipment), and parts and accessories thereof</b>	<b>8 235</b>	<b>8 357</b>	<b>8 752</b>	<b>7 310</b>	<b>8 207</b>
Capital goods (except transport equipment)	5 429	5 747	6 048	4 843	5 583
Parts and accessories	2 806	2 611	2 704	2 467	2 624
<b>Transport equipment and parts and accessories thereof</b>	<b>4 954</b>	<b>5 100</b>	<b>5 465</b>	<b>5 379</b>	<b>5 815</b>
Passenger motor cars	2 239	2 183	2 315	2 034	2 423
<i>Other</i>	943	1 140	1 325	1 638	1 649
Industrial	756	893	1 022	1 436	1 447
Non-industrial	186	247	303	203	202
Parts and accessories	1 773	1 777	1 825	1 706	1 743
<b>Consumer goods not elsewhere specified</b>	<b>4 850</b>	<b>5 959</b>	<b>5 880</b>	<b>5 337</b>	<b>5 439</b>
Durable	1 256	1 558	1 738	1 261	1 499
Semi-durable	1 704	2 224	2 056	2 015	1 883
Non-durable	1 890	2 176	2 087	2 061	2 058
<b>Goods not elsewhere specified(a)</b>	<b>138</b>	<b>105</b>	<b>102</b>	<b>231</b>	<b>226</b>
<b>Total trade</b>	<b>29 064</b>	<b>30 024</b>	<b>31 139</b>	<b>28 582</b>	<b>29 935</b>

(a) Includes commodities subject to a confidentiality restriction. See paragraph 28 of the Explanatory Notes.

## HISTORICAL EXPORTS, By Commodity(a)(b)

	1990– 1991	1991– 1992	1992– 1993	1993– 1994	1994– 1995	1995– 1996
Section and Division of the SITC Rev3	\$m	\$m	\$m	\$m	\$m	\$m
<b>0 Food and live animals(a)</b>	<b>9 252</b>	<b>9 716</b>	<b>11 679</b>	<b>12 967</b>	<b>12 565</b>	<b>15 272</b>
00 Live animals other than fish, crustaceans, molluscs and aquatic invertebrates	160	209	247	323	452	660
01 Meat and meat preparations	3 180	3 436	3 744	4 044	3 661	3 296
02 Dairy products and birds' eggs	721	815	1 102	1 287	1 413	1 673
03 Fish (not marine mammals), crustaceans, molluscs and aquatic invertebrates, and preparations thereof	720	832	952	1 115	1 144	1 114
04 Cereals and cereal preparations(a)	2 438	2 353	2 953	3 206	2 522	4 929
05 Vegetables and fruit(a)	628	728	872	932	873	1 008
06 Sugars, sugar preparations and honey	948	747	1 074	1 316	1 729	1 710
07 Coffee, tea, cocoa, spices and manufactures thereof	88	97	125	166	174	193
08 Feeding stuff for animals (excluding unmilled cereals)(a)	257	356	467	385	387	458
09 Miscellaneous edible products and preparations	113	145	144	194	209	231
<b>1 Beverages and tobacco</b>	<b>310</b>	<b>366</b>	<b>417</b>	<b>506</b>	<b>551</b>	<b>648</b>
11 Beverages	289	346	385	474	508	605
12 Tobacco and tobacco manufactures	21	21	32	32	44	43
<b>2 Crude materials, inedible, except fuels(a)</b>	<b>13 398</b>	<b>13 617</b>	<b>13 112</b>	<b>12 917</b>	<b>14 073</b>	<b>14 752</b>
21 Hides, skins and furskins, raw	413	362	388	392	487	504
22 Oil seeds and oleaginous fruits	48	63	80	121	110	206
23 Crude rubber (including synthetic and reclaimed)	9	9	11	10	12	11
24 Cork and wood	437	444	465	519	627	624
25 Pulp and waste paper	28	7	12	16	44	27
26 Textile fibres and their wastes (not manufactured into yarn or fabric)	3 745	4 614	4 017	3 977	4 595	4 065
27 Crude fertilisers (excluding those of Division 56) and crude minerals (excluding coal, petroleum and precious stones)	263	297	369	358	367	426
28 Metalliferous ores and metal scrap(a)	8 296	7 639	7 572	7 315	7 604	8 666
29 Crude animal and vegetable materials, n.e.s.	159	181	197	208	226	223
<b>3 Mineral fuels, lubricants and related materials</b>	<b>10 706</b>	<b>10 878</b>	<b>12 102</b>	<b>11 116</b>	<b>11 242</b>	<b>12 591</b>
32 Coal, coke and briquettes	6 481	6 948	7 623	7 255	6 938	7 840
33 Petroleum, petroleum products and related materials	3 220	2 912	3 244	2 676	2 949	3 188
34 Gas, natural and manufactured	1 006	1 017	1 236	1 185	1 355	1 562
<b>4 Animal and vegetable oils, fats and waxes(a)</b>	<b>138</b>	<b>136</b>	<b>192</b>	<b>207</b>	<b>263</b>	<b>238</b>
41 Animal oils and fats	118	115	156	170	220	197
42 Fixed vegetable fats & oils, crude, refined or fractionated(a)	4	3	4	7	4	11
43 Fats and oils (processed), waxes and inedible mixtures or preparations, of animal or vegetable origin, n.e.s.	16	18	31	31	38	29
<b>5 Chemical and related products, n.e.s.(a)</b>	<b>1 377</b>	<b>1 662</b>	<b>1 996</b>	<b>2 351</b>	<b>2 679</b>	<b>3 015</b>
51 Organic chemicals(a)	113	89	88	81	84	87
52 Inorganic chemicals(a)	201	229	197	257	309	365
53 Dyeing, tanning and colouring materials	186	241	328	363	402	435
54 Medicinal and pharmaceutical products(a)	321	456	564	701	771	894
55 Essential oils and resinoids and perfume materials: toilet, polishing and cleansing preparations	124	132	172	208	258	300
56 Fertilisers (excluding crude)(a)	19	14	12	19	24	26
57 Plastics in primary forms(a)	161	189	210	201	283	326
58 Plastics in non-primary forms	77	86	100	113	143	159
59 Chemical materials and products, n.e.s.	175	226	324	408	405	423



Section and Division of the SITC Rev3	1996– 1997	1997– 1998	1998– 1999	1999– 2000	2000– 2001	2001– 2002
	\$m	\$m	\$m	\$m	\$m	\$m
<b>0 Food and live animals(a)</b>	<b>16 311</b>	<b>16 046</b>	<b>15 503</b>	<b>16 892</b>	<b>20 759</b>	<b>21 707</b>
00 Live animals other than fish, crustaceans, molluscs and aquatic invertebrates	706	631	615	734	871	1 111
01 Meat and meat preparations	2 958	3 731	4 007	4 467	5 796	6 228
02 Dairy products and birds' eggs	1 759	1 907	2 226	2 383	2 971	3 151
03 Fish (not marine mammals), crustaceans, molluscs and aquatic invertebrates, and preparations thereof(a)	1 087	1 177	1 221	1 538	1 718	1 660
04 Cereals and cereal preparations(a)	5 954	5 098	5 001	4 940	5 936	5 897
05 Vegetables and fruit(a)	1 147	1 133	1 142	1 305	1 509	1 797
06 Sugars, sugar preparations and honey(a)	1 695	1 341	184	173	219	252
07 Coffee, tea, cocoa, spices and manufactures thereof	191	183	190	233	251	262
08 Feeding stuff for animals (excluding unmilled cereals)(a)	531	540	598	750	1 047	928
09 Miscellaneous edible products and preparations	283	304	318	369	441	420
<b>1 Beverages and tobacco</b>	<b>782</b>	<b>1 059</b>	<b>1 240</b>	<b>1 572</b>	<b>1 993</b>	<b>2 355</b>
11 Beverages	715	994	1 176	1 515	1 931	2 282
12 Tobacco and tobacco manufactures	67	65	64	57	61	74
<b>2 Crude materials, inedible, except fuels(a)</b>	<b>15 615</b>	<b>17 878</b>	<b>17 173</b>	<b>18 381</b>	<b>23 543</b>	<b>22 443</b>
21 Hides, skins and furskins, raw(a)	505	572	393	413	795	669
22 Oil seeds and oleaginous fruits	200	375	700	809	726	752
23 Crude rubber (including synthetic and reclaimed)	10	8	9	13	10	22
24 Cork and wood	618	720	686	777	886	883
25 Pulp and waste paper	13	19	26	42	45	59
26 Textile fibres and their wastes (not manufactured into yarn or fabric)(a)	4 619	5 105	4 076	4 299	5 600	4 978
27 Crude fertilisers (excluding those of Division 56) and crude minerals (excluding coal, petroleum and precious stones)(a)	378	417	416	443	505	515
28 Metalliferous ores and metal scrap(a)	9 051	10 422	10 614	11 314	14 700	14 261
29 Crude animal and vegetable materials, n.e.s.	220	241	253	272	275	305
<b>3 Mineral fuels, lubricants and related materials</b>	<b>13 705</b>	<b>15 401</b>	<b>14 146</b>	<b>18 083</b>	<b>25 206</b>	<b>25 120</b>
32 Coal, coke and briquettes	8 005	9 587	9 288	8 337	10 844	13 415
33 Petroleum, petroleum products and related materials	3 805	3 846	3 131	7 145	10 858	8 376
34 Gas, natural and manufactured	1 895	1 968	1 727	2 601	3 504	3 329
<b>4 Animal and vegetable oils, fats and waxes(a)</b>	<b>232</b>	<b>333</b>	<b>379</b>	<b>303</b>	<b>300</b>	<b>310</b>
41 Animal oils and fats(a)	184	230	257	212	215	210
42 Fixed vegetable fats & oils, crude, refined or fractionated(a)	10	55	70	43	37	47
43 Fats and oils (processed), waxes and inedible mixtures or preparations, of animal or vegetable origin, n.e.s.	38	48	52	47	49	53
<b>5 Chemical and related products, n.e.s.(a)</b>	<b>3 045</b>	<b>3 298</b>	<b>3 585</b>	<b>4 195</b>	<b>5 154</b>	<b>5 362</b>
51 Organic chemicals(a)	116	137	168	128	123	141
52 Inorganic chemicals(a)	317	327	315	450	548	539
53 Dyeing, tanning and colouring materials	407	497	522	551	661	660
54 Medicinal and pharmaceutical products(a)	979	1 144	1 333	1 715	2 230	2 334
55 Essential oils and resinoids and perfume materials: toilet, polishing and cleansing preparations	296	291	301	346	401	428
56 Fertilisers (excluding crude)(a)	24	19	34	45	134	94
57 Plastics in primary forms(a)	297	277	243	211	225	246
58 Plastics in non-primary forms	154	161	168	193	203	249
59 Chemical materials and products, n.e.s.	455	443	502	556	630	671

HISTORICAL EXPORTS, By Commodity(a)(b) *continued*

Section and Division of the SITC Rev3	1990– 1991	1991– 1992	1992– 1993	1993– 1994	1994– 1995	1995– 1996
	\$m	\$m	\$m	\$m	\$m	\$m
<b>6 Manufactured goods classified chiefly by material(a)</b>	<b>6 404</b>	<b>6 690</b>	<b>7 341</b>	<b>7 911</b>	<b>9 022</b>	<b>9 844</b>
61 Leather, leather manufactures, and dressed furskins, n.e.s.	180	221	284	368	515	463
62 Rubber manufactures, n.e.s.	65	79	108	120	146	157
63 Cork and wood manufactures (excluding furniture)(a)	37	63	66	92	98	104
64 Paper, paperboard, and articles of paper pulp, of paper or of paperboard(a)	188	212	259	258	267	296
65 Textile yarn, fabrics, made-up articles, n.e.s., and related products	210	236	307	385	465	553
66 Non-metallic mineral manufactures, n.e.s.(a)	507	616	558	666	739	746
67 Iron and steel	981	1 144	1 211	1 496	1 580	1 757
68 Non-ferrous metals(a)	3 758	3 558	3 996	3 900	4 518	5 043
69 Manufactures of metals, n.e.s.	477	561	551	625	694	725
<b>7 Machinery and transport equipment</b>	<b>4 630</b>	<b>5 033</b>	<b>6 415</b>	<b>7 502</b>	<b>8 138</b>	<b>9 720</b>
71 Power generating machinery and equipment	543	610	615	586	732	826
72 Machinery specialised for particular industries	517	535	695	822	924	1 078
73 Metal working machinery	82	84	105	92	140	163
74 General industrial machinery and equipment, n.e.s. and machine parts, n.e.s.	475	536	719	891	943	1 143
75 Office machines and automatic data processing machines	720	832	995	1 370	1 589	1 903
76 Telecommunications and sound recording and reproducing apparatus and equipment	320	307	502	674	541	719
77 Electrical machinery, apparatus, appliances, parts (including non-electrical counterparts of electrical domestic equipment)	470	595	763	968	1 222	1 394
78 Road vehicles (including air-cushion vehicles)	847	770	989	1 074	1 081	1 199
79 Transport equipment (excluding road vehicles)	657	765	1 031	1 024	965	1 295
<b>8 Miscellaneous manufactured articles</b>	<b>1 319</b>	<b>1 619</b>	<b>1 887</b>	<b>2 106</b>	<b>2 314</b>	<b>2 718</b>
81 Prefabricated buildings; sanitary, plumbing, heating and lighting fixtures and fittings, n.e.s.	43	72	63	45	52	76
82 Furniture, parts thereof; bedding, mattresses, mattress supports, cushions and similar stuffed furnishings	34	42	64	71	77	97
83 Travel goods, handbags and similar containers	5	5	7	9	15	14
84 Articles of apparel and clothing accessories	130	154	199	247	304	320
85 Footwear	24	30	41	61	58	66
87 Professional, scientific and controlling instruments and apparatus, n.e.s.	276	329	395	416	442	543
88 Photographic apparatus, equipment and supplies and optical goods, n.e.s.; watches and clocks	255	287	397	460	511	562
89 Miscellaneous manufactured articles, n.e.s.	553	701	722	798	857	1 039
<b>9 Commodities and transactions n.e.c. in the SITC(b)</b>	<b>4 865</b>	<b>5 309</b>	<b>5 562</b>	<b>6 965</b>	<b>6 205</b>	<b>7 208</b>
93 Special transactions and commodities not classified according to kind	174	211	219	348	413	459
95 Gold coin whether or not legal tender, and other coin being legal tender	230	300	267	253	206	145
96 Coin (excluding gold coin), not being legal tender	1	—	1	1	1	—
97 Gold, non-monetary (excluding gold ores and concentrates)	3 672	4 023	4 315	5 269	4 699	5 545
98 Combined confidential items of trade and commodities n.e.s.(b)	787	775	759	1 095	886	1 058
<b>Total trade</b>	<b>52 399</b>	<b>55 027</b>	<b>60 702</b>	<b>64 548</b>	<b>67 052</b>	<b>76 005</b>

Section and Division of the SITC Rev3	1996– 1997	1997– 1998	1998– 1999	1999– 2000	2000– 2001	2001– 2002
	\$m	\$m	\$m	\$m	\$m	\$m
<b>6 Manufactured goods classified chiefly by material(a)</b>	<b>9 257</b>	<b>10 541</b>	<b>10 173</b>	<b>12 328</b>	<b>14 028</b>	<b>13 557</b>
61 Leather, leather manufactures, and dressed furskins, n.e.s.	470	518	450	461	553	548
62 Rubber manufactures, n.e.s.	150	169	177	170	172	155
63 Cork and wood manufactures (excluding furniture)(a)	103	113	124	138	220	211
64 Paper, paperboard, and articles of paper pulp, of paper or of paperboard(a)	394	430	429	543	590	751
65 Textile yarn, fabrics, made-up articles, n.e.s., and related products	583	615	603	600	599	536
66 Non-metallic mineral manufactures, n.e.s.(a)	716	791	735	966	1 025	968
67 Iron and steel(a)	1 623	1 858	1 542	1 410	742	791
68 Non-ferrous metals	4 434	5 316	5 438	7 395	9 404	8 843
69 Manufactures of metals, n.e.s.	785	731	675	644	725	755
<b>7 Machinery and transport equipment(a)</b>	<b>10 683</b>	<b>11 088</b>	<b>10 286</b>	<b>11 619</b>	<b>13 439</b>	<b>14 140</b>
71 Power generating machinery and equipment	914	986	714	927	890	707
72 Machinery specialised for particular industries	1 160	1 161	1 382	1 112	1 344	1 390
73 Metal working machinery	207	210	191	243	207	195
74 General industrial machinery and equipment, n.e.s. and machine parts, n.e.s.(a)	1 194	1 087	1 032	1 040	1 221	1 286
75 Office machines and automatic data processing machines	1 627	1 725	1 459	1 312	1 564	1 657
76 Telecommunications and sound recording and reproducing apparatus and equipment	648	1 091	741	1 183	1 454	1 080
77 Electrical machinery, apparatus, appliances, parts (including non-electrical counterparts of electrical domestic equipment)(a)	1 297	1 273	1 273	1 322	1 720	1 669
78 Road vehicles (including air-cushion vehicles)	1 826	1 729	2 091	2 808	3 840	4 298
79 Transport equipment (excluding road vehicles)	1 811	1 826	1 403	1 672	1 200	1 858
<b>8 Miscellaneous manufactured articles(a)</b>	<b>2 827</b>	<b>3 215</b>	<b>3 510</b>	<b>3 826</b>	<b>4 481</b>	<b>4 466</b>
81 Prefabricated buildings; sanitary, plumbing, heating and lighting fixtures and fittings, n.e.s.	85	89	80	77	89	108
82 Furniture, parts thereof; bedding, mattresses, mattress supports, cushions and similar stuffed furnishings	97	101	110	123	135	164
83 Travel goods, handbags and similar containers	15	13	13	13	14	15
84 Articles of apparel and clothing accessories	356	372	352	338	351	348
85 Footwear(a)	65	55	65	64	64	62
87 Professional, scientific and controlling instruments and apparatus, n.e.s.	613	802	931	1 061	1 254	1 336
88 Photographic apparatus, equipment and supplies and optical goods, n.e.s.; watches and clocks	580	677	708	928	1 117	933
89 Miscellaneous manufactured articles, n.e.s.	1 017	1 106	1 250	1 220	1 457	1 500
<b>9 Commodities and transactions n.e.c. in the SITC(b)</b>	<b>6 476</b>	<b>8 909</b>	<b>9 996</b>	<b>10 088</b>	<b>10 636</b>	<b>11 715</b>
93 Special transactions and commodities not classified according to kind	517	571	1 073	2 249	1 863	2 248
95 Gold coin whether or not legal tender, and other coin being legal tender	116	137	115	89	69	65
96 Coin (excluding gold coin), not being legal tender	1	2	5	9	3	—
97 Gold, non-monetary (excluding gold ores and concentrates)	4 717	6 263	6 335	5 031	5 110	5 129
98 Combined confidential items of trade and commodities n.e.s.(b)	1 125	1 937	2 467	2 709	3 591	4 273
<b>Total trade</b>	<b>78 932</b>	<b>87 768</b>	<b>85 991</b>	<b>97 286</b>	<b>119 539</b>	<b>121 176</b>

(a) Excludes commodities subject to a confidentiality restriction. These are included in Division 98. See paragraph 28 of the Explanatory Notes for details.

(b) Includes commodities subject to a confidentiality restriction. See paragraph 28 of the Explanatory Notes for details.

## HISTORICAL IMPORTS, By Commodity

	1990– 1991	1991– 1992	1992– 1993	1993– 1994	1994– 1995	1995– 1996
Section and Division of the SITC Rev3	\$m	\$m	\$m	\$m	\$m	\$m
<b>0 Food and live animals</b>	<b>1 916</b>	<b>2 058</b>	<b>2 228</b>	<b>2 478</b>	<b>2 821</b>	<b>2 894</b>
00 Live animals other than fish, crustaceans, molluscs and aquatic invertebrates	73	60	60	77	101	94
01 Meat and meat preparations	36	43	33	46	47	46
02 Dairy products and birds' eggs	124	135	159	161	173	193
03 Fish (not marine mammals), crustaceans, molluscs and aquatic invertebrates, and preparations thereof	447	474	500	542	609	601
04 Cereals and cereal preparations	105	112	136	143	207	166
05 Vegetables and fruit	383	469	470	515	534	590
06 Sugars, sugar preparations and honey	61	59	77	67	86	86
07 Coffee, tea, cocoa, spices and manufactures thereof	309	309	337	383	505	504
08 Feeding stuff for animals (excluding unmilled cereals)	65	90	67	102	109	94
09 Miscellaneous edible products and preparations	313	306	389	441	451	520
<b>1 Beverages and tobacco</b>	<b>395</b>	<b>392</b>	<b>438</b>	<b>467</b>	<b>522</b>	<b>503</b>
11 Beverages	293	281	319	332	336	339
12 Tobacco and tobacco manufactures	103	111	119	135	186	165
<b>2 Crude materials, inedible, except fuels(a)</b>	<b>1 220</b>	<b>1 280</b>	<b>1 506</b>	<b>1 595</b>	<b>1 794</b>	<b>1 576</b>
21 Hides, skins and furskins, raw	10	6	5	3	4	2
22 Oil seeds and oleaginous fruits	58	61	68	81	133	98
23 Crude rubber (including synthetic and reclaimed)	77	82	104	117	153	155
24 Cork and wood	436	459	571	659	613	421
25 Pulp and waste paper	147	142	157	126	160	191
26 Textile fibres and their wastes (not manufactured into yarn or fabric)	132	141	144	162	188	175
27 Crude fertilisers (excluding those of Division 56) and crude minerals (excluding coal, petroleum and precious stones)(a)	118	139	147	141	171	150
28 Metalliferous ores and metal scrap	132	129	165	141	179	178
29 Crude animal and vegetable materials, n.e.s.	110	123	146	165	193	206
<b>3 Mineral fuels, lubricants and related materials(a)</b>	<b>3 129</b>	<b>2 731</b>	<b>3 857</b>	<b>3 441</b>	<b>3 668</b>	<b>4 312</b>
32 Coal, coke and briquettes	5	9	7	27	22	18
33 Petroleum, petroleum products and related materials(a)	3 116	2 712	3 829	3 392	3 608	4 234
34 Gas, natural and manufactured	8	10	21	23	38	59
<b>4 Animal and vegetable oils, fats and waxes(a)</b>	<b>129</b>	<b>150</b>	<b>190</b>	<b>203</b>	<b>232</b>	<b>268</b>
41 Animal oils and fats	2	2	2	3	3	5
42 Fixed vegetable fats and oils, crude, refined or fractionated(a)	115	134	171	181	208	241
43 Fats and oils (processed), waxes and inedible mixtures or preparations, of animal or vegetable origin, n.e.s.	13	13	17	18	20	23
<b>5 Chemical and related products, n.e.s.(a)</b>	<b>5 118</b>	<b>5 575</b>	<b>6 625</b>	<b>7 045</b>	<b>8 009</b>	<b>8 901</b>
51 Organic chemicals(a)	1 004	1 095	1 402	1 615	1 795	1 919
52 Inorganic chemicals(a)	661	720	655	488	639	832
53 Dyeing, tanning and colouring materials(a)	233	270	320	340	372	385
54 Medicinal and pharmaceutical products	942	1 053	1 393	1 427	1 562	1 830
55 Essential oils and resinoids and perfume materials: toilet, polishing and cleansing preparations	338	383	463	527	568	609
56 Fertilisers (excluding crude)	276	312	351	394	535	669
57 Plastics in primary forms(a)	595	602	706	741	923	925
58 Plastics in non-primary forms(a)	439	483	562	635	719	757
59 Chemical materials and products, n.e.s.(a)	629	659	773	878	896	975

	1996– 1997	1997– 1998	1998– 1999	1999– 2000	2000– 2001	2001– 2002
Section and Division of the SITC Rev3	\$m	\$m	\$m	\$m	\$m	\$m
<b>0 Food and live animals(a)</b>	<b>2 985</b>	<b>3 460</b>	<b>3 760</b>	<b>3 954</b>	<b>4 235</b>	<b>4 614</b>
00 Live animals other than fish, crustaceans, molluscs and aquatic invertebrates	103	125	122	128	61	73
01 Meat and meat preparations	67	63	73	155	131	234
02 Dairy products and birds' eggs	195	219	263	267	306	309
03 Fish (not marine mammals), crustaceans, molluscs and aquatic invertebrates, and preparations thereof	604	691	745	781	871	890
04 Cereals and cereal preparations	178	219	244	266	304	290
05 Vegetables and fruit(a)	588	623	715	736	775	822
06 Sugars, sugar preparations and honey	85	95	106	110	125	136
07 Coffee, tea, cocoa, spices and manufactures thereof	502	651	661	610	592	625
08 Feeding stuff for animals (excluding unmilled cereals)	122	150	146	152	182	273
09 Miscellaneous edible products and preparations	542	626	685	749	888	962
<b>1 Beverages and tobacco</b>	<b>502</b>	<b>575</b>	<b>622</b>	<b>706</b>	<b>907</b>	<b>864</b>
11 Beverages	351	428	453	542	680	665
12 Tobacco and tobacco manufactures	152	146	169	165	227	198
<b>2 Crude materials, inedible, except fuels(a)</b>	<b>1 487</b>	<b>1 605</b>	<b>1 611</b>	<b>1 848</b>	<b>1 916</b>	<b>1 756</b>
21 Hides, skins and furskins, raw	2	2	2	3	2	5
22 Oil seeds and oleaginous fruits	95	81	62	81	82	25
23 Crude rubber (including synthetic and reclaimed)	136	123	110	108	131	120
24 Cork and wood	430	479	477	618	494	510
25 Pulp and waste paper	136	138	202	232	329	226
26 Textile fibres and their wastes (not manufactured into yarn or fabric)	151	145	135	151	140	155
27 Crude fertilisers (excluding those of Division 56) and crude minerals (excluding coal, petroleum and precious stones)(a)	139	175	179	170	197	202
28 Metalliferous ores and metal scrap	174	205	174	203	272	247
29 Crude animal and vegetable materials, n.e.s.	223	256	271	283	269	266
<b>3 Mineral fuels, lubricants and related materials(a)</b>	<b>5 164</b>	<b>4 437</b>	<b>4 621</b>	<b>7 655</b>	<b>10 547</b>	<b>9 033</b>
32 Coal, coke and briquettes	11	24	25	21	10	17
33 Petroleum, petroleum products and related materials(a)	5 055	4 338	4 526	7 516	10 369	8 895
34 Gas, natural and manufactured	97	75	70	117	167	120
<b>4 Animal and vegetable oils, fats and waxes</b>	<b>266</b>	<b>258</b>	<b>296</b>	<b>277</b>	<b>285</b>	<b>289</b>
41 Animal oils and fats	8	7	8	8	11	16
42 Fixed vegetable fats & oils, crude, refined or fractionated	235	229	261	232	240	238
43 Fats and oils (processed), waxes and inedible mixtures or preparations, of animal or vegetable origin, n.e.s.	23	22	27	36	34	35
<b>5 Chemical and related products, n.e.s.(a)</b>	<b>9 028</b>	<b>10 276</b>	<b>11 435</b>	<b>12 497</b>	<b>14 197</b>	<b>14 637</b>
51 Organic chemicals(a)	2 040	2 135	2 388	2 874	2 854	2 502
52 Inorganic chemicals(a)	700	678	752	682	911	947
53 Dyeing, tanning and colouring materials	408	453	483	518	566	543
54 Medicinal and pharmaceutical products	1 998	2 544	3 041	3 520	4 370	5 009
55 Essential oils and resinoids and perfume materials: toilet, polishing and cleansing preparations	636	750	850	915	1 070	1 168
56 Fertilisers (excluding crude)	703	768	785	717	836	805
57 Plastics in primary forms(a)	855	1 005	992	1 093	1 209	1 192
58 Plastics in non-primary forms	721	808	895	937	976	987
59 Chemical materials and products, n.e.s.(a)	968	1 134	1 249	1 241	1 406	1 486

	1990– 1991	1991– 1992	1992– 1993	1993– 1994	1994– 1995	1995– 1996
Section and Division of the SITC Rev3	\$m	\$m	\$m	\$m	\$m	\$m
<b>6 Manufactured goods classified chiefly by material(a)</b>	<b>7 396</b>	<b>7 884</b>	<b>8 779</b>	<b>9 445</b>	<b>10 908</b>	<b>11 039</b>
61 Leather, leather manufactures, and dressed furskins, n.e.s.	121	127	134	146	167	164
62 Rubber manufactures, n.e.s.(a)	661	748	812	954	1 045	1 125
63 Cork and wood manufactures (excluding furniture)	214	238	259	288	329	317
64 Paper, paperboard, and articles of paper pulp, of paper or of paperboard(a)	1 155	1 334	1 419	1 518	1 859	1 942
65 Textile yarn, fabrics, made-up articles, n.e.s., and related products(a)	1 818	2 021	2 144	2 246	2 454	2 359
66 Non-metallic mineral manufactures, n.e.s.(a)	958	928	1 033	1 080	1 213	1 188
67 Iron and steel	883	825	945	1 041	1 287	1 410
68 Non-ferrous metals(a)	385	380	465	498	679	645
69 Manufactures of metals, n.e.s.(a)	1 201	1 283	1 569	1 674	1 876	1 890
<b>7 Machinery and transport equipment(a)</b>	<b>21 687</b>	<b>21 995</b>	<b>25 911</b>	<b>28 911</b>	<b>35 160</b>	<b>36 458</b>
71 Power generating machinery and equipment	1 259	1 292	1 605	1 690	1 769	1 998
72 Machinery specialised for particular industries	2 148	1 903	2 646	3 061	3 792	3 924
73 Metal working machinery	317	320	288	378	573	492
74 General industrial machinery and equipment, n.e.s. and machine parts, n.e.s.(a)	2 716	2 718	3 110	3 638	4 299	4 470
75 Office machines and automatic data processing machines	3 375	3 637	4 239	4 828	5 728	6 033
76 Telecommunications and sound recording and reproducing apparatus and equipment	1 737	1 981	2 347	2 538	3 362	3 759
77 Electrical machinery, apparatus, appliances, parts (including non-electrical counterparts of electrical domestic equipment)(a)	2 521	2 836	3 362	4 051	4 909	5 316
78 Road vehicles (including air-cushion vehicles)	4 459	4 808	6 161	7 108	8 678	7 980
79 Transport equipment (excluding road vehicles)	3 156	2 499	2 154	1 620	2 050	2 487
<b>8 Miscellaneous manufactured articles(a)</b>	<b>6 955</b>	<b>7 768</b>	<b>8 918</b>	<b>9 798</b>	<b>10 708</b>	<b>11 035</b>
81 Prefabricated buildings; sanitary, plumbing, heating and lighting fixtures and fittings, n.e.s.(a)	139	155	177	191	218	221
82 Furniture, parts thereof; bedding, mattresses, mattress supports, cushions and similar stuffed furnishings	291	320	350	396	444	464
83 Travel goods, handbags and similar containers	215	241	270	286	338	362
84 Articles of apparel and clothing accessories	956	1 100	1 330	1 480	1 637	1 766
85 Footwear	384	411	512	512	570	574
87 Professional, scientific and controlling instruments and apparatus, n.e.s.	1 199	1 282	1 569	1 707	1 834	1 911
88 Photographic apparatus, equipment and supplies and optical goods, n.e.s.; watches and clocks(a)	778	839	977	1 066	1 206	1 258
89 Miscellaneous manufactured articles, n.e.s.(a)	2 994	3 419	3 733	4 160	4 462	4 479
<b>9 Commodities and transactions n.e.c. in the SITC(b)</b>	<b>966</b>	<b>1 150</b>	<b>1 122</b>	<b>1 086</b>	<b>797</b>	<b>804</b>
93 Special transactions and commodities not classified according to kind	214	28	30	31	25	28
95 Gold coin whether or not legal tender, and other coin being legal tender	20	9	2	1	2	5
96 Coin (excluding gold coin), not being legal tender	2	—	—	—	—	—
97 Gold, non-monetary (excluding gold ores and concentrates)	623	1 040	1 021	981	710	708
98 Combined confidential items of trade and commodities n.e.s.(b)	108	74	69	72	59	62
<b>Total trade</b>	<b>48 912</b>	<b>50 984</b>	<b>59 575</b>	<b>64 470</b>	<b>74 619</b>	<b>77 792</b>



HISTORICAL IMPORTS, By Commodity *continued*

	1996– 1997	1997– 1998	1998– 1999	1999– 2000	2000– 2001	2001– 2002
Section and Division of the SITC Rev3	\$m	\$m	\$m	\$m	\$m	\$m
<b>6 Manufactured goods classified chiefly by material(a)</b>	<b>10 724</b>	<b>12 531</b>	<b>12 855</b>	<b>13 654</b>	<b>14 051</b>	<b>14 821</b>
61 Leather, leather manufactures, and dressed furskins, n.e.s.	162	145	148	159	193	210
62 Rubber manufactures, n.e.s.(a)	1 115	1 252	1 272	1 255	1 412	1 608
63 Cork and wood manufactures (excluding furniture)	333	408	456	568	521	599
64 Paper, paperboard, and articles of paper pulp, of paper or of paperboard(a)	1 769	1 990	2 082	2 329	2 444	2 363
65 Textile yarn, fabrics, made-up articles, n.e.s., and related products	2 284	2 521	2 588	2 632	2 607	2 563
66 Non-metallic mineral manufactures, n.e.s.	1 244	1 462	1 579	1 878	1 871	1 970
67 Iron and steel(a)	1 295	1 621	1 472	1 505	1 430	1 764
68 Non-ferrous metals(a)	619	802	850	804	863	954
69 Manufactures of metals, n.e.s.(a)	1 902	2 330	2 408	2 522	2 710	2 791
<b>7 Machinery and transport equipment(a)</b>	<b>36 782</b>	<b>41 908</b>	<b>45 418</b>	<b>51 442</b>	<b>53 492</b>	<b>53 672</b>
71 Power generating machinery and equipment	1 895	2 040	2 264	2 655	2 700	3 037
72 Machinery specialised for particular industries	4 043	4 244	4 234	4 153	3 835	4 052
73 Metal working machinery	608	581	497	445	436	529
74 General industrial machinery and equipment, n.e.s. and machine parts, n.e.s.	4 649	5 439	5 770	5 398	5 726	6 222
75 Office machines and automatic data processing machines	5 984	6 961	7 104	7 589	8 319	7 968
76 Telecommunications and sound recording and reproducing apparatus and equipment	3 669	3 980	4 926	6 773	7 930	6 862
77 Electrical machinery, apparatus, appliances, parts (including non-electrical counterparts of electrical domestic equipment)(a)	4 912	5 426	5 870	6 213	6 791	6 630
78 Road vehicles (including air-cushion vehicles)	8 579	11 300	11 904	12 784	14 346	14 903
79 Transport equipment (excluding road vehicles)	2 443	1 936	2 848	5 432	3 409	3 468
<b>8 Miscellaneous manufactured articles(a)</b>	<b>11 349</b>	<b>13 458</b>	<b>14 463</b>	<b>15 479</b>	<b>16 798</b>	<b>17 421</b>
81 Prefabricated buildings; sanitary, plumbing, heating and lighting fixtures and fittings, n.e.s.(a)	234	287	310	359	377	387
82 Furniture, parts thereof; bedding, mattresses, mattress supports, cushions and similar stuffed furnishings	532	678	797	998	1 130	1 194
83 Travel goods, handbags and similar containers	339	357	366	410	473	461
84 Articles of apparel and clothing accessories	1 841	2 278	2 459	2 794	3 187	3 215
85 Footwear	623	708	780	848	932	978
87 Professional, scientific and controlling instruments and apparatus, n.e.s.	1 944	2 295	2 533	2 593	2 742	2 998
88 Photographic apparatus, equipment and supplies and optical goods, n.e.s.; watches and clocks(a)	1 252	1 378	1 418	1 516	1 628	1 575
89 Miscellaneous manufactured articles, n.e.s.	4 585	5 478	5 801	5 962	6 329	6 613
<b>9 Commodities and transactions n.e.c. in the SITC(b)</b>	<b>712</b>	<b>2 177</b>	<b>2 531</b>	<b>2 566</b>	<b>1 889</b>	<b>2 574</b>
93 Special transactions and commodities not classified according to kind	32	42	39	42	53	43
95 Gold coin whether or not legal tender, and other coin being legal tender	9	9	6	8	10	11
96 Coin (excluding gold coin), not being legal tender	1	—	—	7	1	1
97 Gold, non-monetary (excluding gold ores and concentrates)	590	2 006	2 351	2 397	1 688	2 218
98 Combined confidential items of trade and commodities n.e.s.(b)	80	120	134	112	137	301
<b>Total trade</b>	<b>78 998</b>	<b>90 684</b>	<b>97 611</b>	<b>110 078</b>	<b>118 317</b>	<b>119 681</b>

(a) Excludes commodities subject to a confidentiality restriction. These are included in Division 98. See paragraph 28 of the Explanatory Notes for details.

(b) Includes commodities subject to a confidentiality restriction. See paragraph 28 of the Explanatory Notes for details.

## HISTORICAL EXPORTS, By Country(a)

	1990– 1991	1991– 1992	1992– 1993	1993– 1994	1994– 1995	1995– 1996	1996– 1997	1997– 1998	1998– 1999	1999– 2000	2000– 2001	2001– 2002
Country or country group	\$m	\$m	\$m	\$m	\$m	\$m	\$m	\$m	\$m	\$m	\$m	\$m
<b>Association of South East Asian Nations (ASEAN)</b>												
Brunei Darussalam	15	19	53	61	55	77	59	52	49	40	44	50
Cambodia	1	46	46	9	19	22	16	10	14	11	9	14
Indonesia	1 462	1 627	1 715	1 906	2 113	2 716	3 305	2 751	2 199	2 408	3 111	3 193
Laos	1	5	28	25	35	15	8	2	4	2	14	16
Malaysia	985	1 103	1 311	1 759	2 033	2 289	2 332	2 097	1 859	2 141	2 500	2 526
Myanmar	29	15	7	4	11	13	15	26	13	17	21	38
Philippines	437	513	598	699	839	1 075	1 226	1 163	1 207	1 304	1 501	1 255
Singapore	2 769	3 189	3 787	3 197	3 643	3 556	3 410	3 697	3 417	4 855	6 009	4 936
Thailand	665	816	1 205	1 278	1 560	1 779	1 693	1 390	1 306	1 703	2 222	2 305
Viet Nam	25	50	76	111	150	198	211	325	349	385	499	497
<b>European Union (EU)</b>												
Austria	26	24	27	28	32	36	21	32	44	51	56	58
Belgium-Luxembourg	448	594	618	458	466	668	923	1 154	1 085	1 089	1 004	865
Denmark	89	95	67	63	100	117	100	205	77	140	109	108
Finland	80	114	116	117	247	335	303	295	191	371	454	359
France	774	939	850	792	794	727	799	856	914	871	1 081	1 344
Germany	1 056	1 092	991	1 006	1 083	1 152	1 058	1 243	1 409	1 245	1 487	1 344
Greece	30	46	41	25	20	34	39	61	55	102	166	86
Ireland	16	19	22	28	42	50	53	66	174	134	178	306
Italy	923	979	872	1 052	1 250	1 282	1 354	1 752	1 564	1 575	2 099	2 166
Netherlands	1 016	856	876	703	707	695	584	829	866	1 378	1 737	1 538
Portugal	32	28	41	26	50	48	32	31	54	41	34	83
Spain	196	286	289	268	277	292	328	514	562	714	713	791
Sweden	127	145	136	139	155	200	220	157	160	169	184	220
United Kingdom	1 796	1 930	2 394	2 901	2 275	2 829	2 357	3 040	4 473	4 158	4 653	5 197
<b>Other countries</b>												
Brazil	138	225	289	319	307	389	333	408	447	470	543	462
Canada	802	845	1 158	1 149	1 150	1 267	1 178	1 276	1 274	1 175	1 769	1 892
China	1 348	1 458	2 268	2 590	2 964	3 781	3 584	3 872	3 948	4 966	6 841	7 781
Fiji	240	246	327	325	378	479	524	526	556	591	642	527
Hong Kong (SAR of China)	1 560	2 106	2 597	2 797	2 632	3 052	3 105	4 138	3 071	3 211	3 909	4 004
India	667	754	889	865	979	1 185	1 493	1 852	1 837	1 588	2 086	2 522
Iran	477	261	371	535	237	541	925	274	450	410	755	784
Japan	14 378	14 574	15 206	15 924	16 282	16 429	15 377	17 580	16 566	18 822	23 495	22 769
Korea, Republic of	3 237	3 365	3 970	4 706	5 250	6 615	7 134	6 397	6 320	7 615	9 206	9 856
New Zealand	2 545	2 830	3 365	4 009	4 791	5 609	6 214	5 662	5 838	6 739	6 882	7 637
Papua New Guinea	779	883	855	954	933	1 048	1 272	1 152	1 014	927	1 051	1 007
Saudi Arabia	218	266	329	344	277	452	448	545	1 060	1 334	2 196	2 596
South Africa	178	226	334	350	566	776	1 014	1 093	944	1 039	1 301	1 346
Switzerland	1 256	655	302	270	286	519	237	1 097	443	319	273	226
Taiwan	1 962	2 519	2 680	2 757	3 102	3 452	3 620	4 180	4 203	4 696	5 894	4 843
Turkey	169	171	264	206	228	366	384	636	349	231	309	316
United Arab Emirates	278	329	408	417	338	542	665	1 006	835	872	1 163	1 244
United States of America	5 778	5 220	4 940	5 075	4 643	4 619	5 526	7 794	7 984	9 602	11 652	11 992
Other countries	2 707	2 977	3 159	3 495	3 198	3 954	4 857	5 751	6 213	6 407	8 095	8 681
Country unknown	6	5	1	3	—	1	1	—	1	2	8	2
International waters	—	58	188	249	—	93	—	208	125	626	595	395
Ship & aircraft stores	679	568	617	566	574	656	612	579	467	735	988	856
Unidentified	—	—	62	—	—	—	—	—	—	—	—	145
<b>Total trade</b>	<b>52 399</b>	<b>55 027</b>	<b>60 702</b>	<b>64 548</b>	<b>67 052</b>	<b>76 005</b>	<b>78 932</b>	<b>87 768</b>	<b>85 991</b>	<b>97 286</b>	<b>119 539</b>	<b>121 176</b>

(a) See paragraph 16 of the Explanatory Notes..



## HISTORICAL IMPORTS, By Country

	1990– 1991	1991– 1992	1992– 1993	1993– 1994	1994– 1995	1995– 1996	1996– 1997	1997– 1998	1998– 1999	1999– 2000	2000– 2001	2001– 2002
Country or country group	\$m	\$m	\$m	\$m	\$m	\$m	\$m	\$m	\$m	\$m	\$m	\$m
<b>Association of South East Asian Nations (ASEAN)</b>												
Brunei Darussalam	41	82	50	17	22	—	—	5	11	211	351	407
Cambodia	—	—	—	1	—	1	2	1	1	2	3	3
Indonesia	784	995	1 305	1 105	1 198	1 522	1 864	2 868	3 275	2 701	3 330	4 007
Laos	—	—	—	—	—	—	—	—	—	1	1	1
Malaysia	732	867	974	1 103	1 421	1 636	1 891	2 404	2 845	3 765	4 177	3 860
Myanmar	5	4	11	11	8	7	9	13	12	17	19	19
Philippines	129	143	177	188	259	260	282	418	405	457	512	624
Singapore	1 271	1 301	1 509	1 792	2 246	2 613	2 620	2 643	2 944	4 359	3 899	3 974
Thailand	505	647	756	794	970	1 005	1 201	1 480	1 902	2 422	2 780	2 886
Viet Nam	18	79	237	291	295	329	433	664	972	1 726	2 432	1 855
<b>European Union (EU)</b>												
Austria	203	210	226	223	279	313	423	458	474	484	542	539
Belgium-Luxembourg	380	387	512	541	686	755	760	739	662	737	828	875
Denmark	207	230	274	300	340	336	383	399	459	542	535	671
Finland	303	322	415	463	635	684	606	686	601	668	721	727
France	1 233	1 336	1 481	1 542	1 754	1 867	1 980	2 029	2 202	2 228	2 478	2 691
Germany	3 115	3 007	3 383	3 759	4 861	4 862	4 558	5 207	6 082	5 791	6 172	6 732
Greece	45	49	51	52	63	78	95	91	101	97	109	118
Ireland	199	193	255	296	432	448	498	830	1 000	937	1 140	1 469
Italy	1 390	1 229	1 349	1 617	2 026	2 231	2 304	2 614	2 916	3 043	3 257	3 411
Netherlands	550	588	624	664	712	702	817	847	917	990	906	1 094
Portugal	52	59	63	66	81	94	106	121	141	168	162	193
Spain	204	179	218	288	484	519	458	652	653	659	710	759
Sweden	767	793	1 013	1 072	1 426	1 617	1 497	1 557	1 575	1 646	1 624	1 627
United Kingdom	3 302	3 102	3 395	3 698	4 439	4 882	5 182	5 593	5 545	6 350	6 321	6 219
<b>Other countries</b>												
Brazil	316	316	329	348	452	447	351	363	342	441	647	470
Canada	902	849	984	1 055	1 278	1 557	1 265	1 436	1 547	1 848	1 869	1 607
China	1 503	1 976	2 557	3 120	3 649	4 010	4 203	5 303	6 106	7 515	9 881	11 278
Fiji	90	101	130	163	185	235	264	307	349	356	254	232
Hong Kong (SAR of China)	741	792	796	801	923	970	900	1 031	1 228	1 280	1 362	1 410
India	260	288	362	427	532	549	577	687	666	714	754	874
Iran	10	14	14	16	21	22	26	25	27	29	27	39
Japan	8 849	9 290	11 139	11 700	12 777	10 816	10 241	12 660	13 587	14 110	15 370	15 471
Korea, Republic of	1 254	1 213	1 696	1 882	2 028	2 293	2 550	3 767	3 894	4 311	4 709	4 721
New Zealand	2 150	2 399	2 785	3 201	3 554	3 591	3 685	3 723	3 950	4 372	4 565	4 740
Papua New Guinea	584	953	1 254	1 296	1 125	1 220	1 091	768	781	1 353	1 457	1 124
Saudi Arabia	843	643	812	593	750	874	858	648	532	1 002	1 634	1 030
South Africa	99	114	192	268	302	433	424	582	537	749	877	870
Switzerland	664	580	721	818	991	966	895	950	1 092	1 279	1 171	1 302
Taiwan	1 752	1 979	2 213	2 362	2 570	2 585	2 522	2 809	2 978	3 244	3 326	3 133
Turkey	32	46	39	45	58	73	74	112	114	134	152	186
United Arab Emirates	419	469	698	617	627	475	800	492	201	401	1 114	743
United States of America	11 475	11 743	13 004	14 017	16 044	17 545	17 642	19 834	20 893	23 135	22 351	21 497
Other countries	1 512	1 382	1 534	1 815	2 082	2 326	2 617	2 809	3 032	3 586	3 766	4 167
Country unknown	21	35	40	32	31	46	47	57	61	219	22	25
International waters	—	—	1	8	4	—	—	—	—	—	—	—
Unidentified	—	1	—	—	—	—	—	—	—	—	—	—
<b>Total trade</b>	<b>48 912</b>	<b>50 984</b>	<b>50 975</b>	<b>64 470</b>	<b>74 619</b>	<b>77 792</b>	<b>78 998</b>	<b>90 684</b>	<b>97 611</b>	<b>110 078</b>	<b>118 317</b>	<b>119 681</b>

## EXPLANATORY NOTES

### INTRODUCTION

**1** This publication contains quarterly statistics of Australia's merchandise trade with its major trading partners and selected country groups.

**2** The merchandise export and import statistics in this publication are compiled in broad agreement with the United Nations' recommendations for the compilation of international trade statistics. The paragraphs below briefly describe the concepts and methods used in their compilation. More detailed information on methods used in compiling data can be found in *International Merchandise Trade, Australia: Concepts, Sources and Methods* (Cat. no. 5489.0). This publication can be accessed on the ABS website <URL:<http://www.abs.gov.au>> see Statistics; Statistical Concepts Library; ABS concepts, sources, methods and statistical framework; 5489.0 – International Merchandise Trade, Australia, CSM.

### RELATIONSHIP TO BALANCE OF PAYMENTS STATISTICS

**3** The basic source of balance of payments data on goods exports and imports is 'international merchandise trade statistics'. However, because of conceptual differences, various coverage, timing and (imports only) valuation adjustments are necessary before international trade statistics can be put on a balance of payments basis. For more information on the relationship between international merchandise trade statistics and balance of payments statistics on merchandise trade see Chapter 6 of *Balance of Payments and International Investment Position, Australia: Concepts, Sources and Methods* (Cat. no. 5331.0).

### SOURCE OF DATA

**4** International merchandise trade statistics are compiled by the Australian Bureau of Statistics from information submitted by exporters and importers or their agents to the Australian Customs Service (Customs).

### SCOPE

**5** Merchandise trade covers all movable goods which add to (imports) or subtract from (exports) the stock of material resources in Australia.

Excluded are:

- direct transit trade, i.e. goods being trans-shipped or moved through Australia for purposes of transport only;
- ships and aircraft moving through Australia while engaged in the transport of passengers or goods between Australia and other countries; and
- non-merchandise goods, consisting primarily of goods moving on a temporary basis (e.g. mobile equipment; goods under repair; goods for exhibition; and passengers' effects).

## EXPLANATORY NOTES

### COVERAGE

**6** The United Nations' recommendations for the compilation of merchandise trade statistics recognise that the basic source used by most compiling countries—the customs record—will not be able to capture certain transactions. In Australia the following types of goods which fall within the scope of merchandise trade, are excluded because customs entries are not required:

- migrants' and passengers' effects exported or imported; and
- parcel post exports for values not exceeding \$2,000 and parcel post imports for values not exceeding \$1,000.

For exports only:

- fish and other sea products landed abroad directly from the high seas by Australian ships; and
- individual transaction lines (within an export consignment) where the value of the goods is less than \$500.

For imports only:

- bunkers, aviation fuel and stores supplied abroad to Australian ships and aircraft; and
- From July 1998 individual transaction lines (within a formally entered import consignment) where the value of goods is less than \$250 are not processed by ABS and are excluded from import statistics.

In addition, although merchandise trade statistics should include illegal transactions, such as smuggled goods, these transactions are omitted as there is no practical way to collect this information.

### BASIS OF COMPILATION

**7** The merchandise trade statistics in this publication are recorded on a general trade basis, i.e. exports include both Australian produce and re-exports, and imports comprise goods entered directly for home consumption together with goods imported into bonded warehouses.

**8** Australian produce is defined as goods, materials or articles which have been produced or manufactured in Australia. Processing and assembly operations that leave imported components and products essentially unchanged are not considered as production or manufacture.

**9** Re-exports are defined as goods, materials or articles originally imported into Australia which are exported in the same condition or after undergoing minor operations (e.g. blending, packaging, bottling, cleaning, husking and shelling) which leave them essentially unchanged. Information on re-exports is shown in table 25.

### STATISTICAL PERIOD

**10** Exports are recorded in the calendar month in which the goods departed from Australia.

**11** Imports are generally recorded statistically in the calendar month in which the import entries are finalised by the Customs. Import entries may be lodged early and finalised prior to arrival, or their finalisation may be delayed because of the various validation checks carried out by Customs. Currently, approximately 90% of total import trade by value shown for a particular month reflects shipments which arrived in that month, while approximately 5% reflects shipments which arrived during the previous month with the remaining 5% by value arriving in earlier or later months. For individual commodities these percentages may vary considerably.

**12** Occasionally significant delays occur in the lodgement, rather than processing, of import entries. In rare circumstances, and only when the affected entries are for significant values, they are recorded statistically in the month that they should have been lodged and finalised.

## EXPLANATORY NOTES

### VALUATION

**13** The value of exports is the free on board (f.o.b.) transactions value of the goods expressed in Australian dollars. Goods shipped on consignment are initially valued at the f.o.b. Australian port of shipment equivalent of the current price offering for similar goods of Australian origin in the principal markets of the country to which the goods are despatched for sale. Exporters who do not know the value of the goods at shipment, and enter an approximate value, must subsequently submit an entry either confirming or revising the estimated return.

**14** The value of imports is the Australian Customs Value. Goods are valued at the point of containerisation (in most cases) or the port of shipment, or at the customs frontier of the exporting country, whichever comes first.

### COUNTRY

**15** For the purposes of international merchandise trade statistics, a country is defined as a geographical entity which trades, or has the potential to trade, with Australia in accordance with Customs provisions.

**16** For exports, 'country' refers to the country to which the goods were consigned at the time of export. Where the country of consignment is not known at the time of export, and where it is impossible to determine the destination, goods are recorded as 'Destination Unknown'. Tables 7 and 33 which show exports by country also include the item "Ship and aircraft stores". "Ship and aircraft stores" comprise fuel, food and other goods loaded onto foreign owned vessels and aircraft to be consumed during international journeys.

**17** For imports, 'country' refers to the country of origin of the goods, which is defined as the country of production for Customs purposes. Where the country of origin is not known at the time of import and where it is impossible to determine the origin, goods are recorded as 'Origin Unknown'. Goods reported with country of origin 'Australia' (i.e. goods of Australian origin exported and subsequently re-imported) are shown as country 'Australia (Re-imports)' and are included in the Asia Pacific Economic Co-operation country group.

**18** Wherever possible, statistics for countries and country groups for all time periods included in this publication reflect the composition of those countries and country groups on the last day of the reference period of this publication. Thus, after the German Democratic Republic and the German Federal Republic were reunited, statistics for all periods both before and after re-unification refer to the combined entity (called Germany in country classified statistics).

**19** However, in the case of a country that breaks into a number of component entities, it is not possible to provide data for earlier periods for the new entities. For example, from October 1991, Estonia, Latvia and Lithuania are each separately identified in the statistics, but for earlier periods trade data for these three republics are included indistinguishably in data for the USSR.

## EXPLANATORY NOTES

	<p><b>20</b> The country groups shown in this publication are selected economic groups with which Australia trades, namely:</p> <p>Asia Pacific Economic Co-operation (APEC);</p> <p>Association of South-East Asian Nations (ASEAN);</p> <p>Developing Countries (DCs);</p> <p>European Union (EU).</p> <p><b>21</b> A list of the countries included in each of the above groups is shown in the Appendix. Country groups may not be mutually exclusive e.g. Indonesia is included in APEC, ASEAN and as a Developing Country. The countries that belong to more than one group are identified with a footnote in the Appendix.</p> <p><b>22</b> More details on the composition of countries identified in these statistics are available from the <i>Classification Manager</i> on Canberra 02 6252 5409.</p>
COMMODITY CLASSIFICATION	<p><b>23</b> Commodity export and import statistics in tables 9 to 24 of this publication are presented according to the codes and descriptions of the third revision of the United Nations' <i>Standard International Trade Classification</i> (SITC Rev3) which came into effect in January 1988. The ABS has added dummy codes to take account of Australia's treatment of gold coin, whether or not legal tender, and other legal tender coin and confidential items.</p>
STATE	<p><b>24</b> State information for exports presented in table 25 refers to the State in which the final stage of production or manufacture occurs.</p> <p><b>25</b> State information for imports presented in table 26 refers to the State where imported goods were released from Customs control, also called the State of final destination. The State of final destination is not necessarily the State in which the port of discharge of the goods is located. Goods can be forwarded interstate after discharge either under Customs control or not, but are recorded as being imported into the State where they are released by Customs.</p>
INDUSTRY OF ORIGIN	<p><b>26</b> Export and import statistics classified by subdivisions of the Australian and New Zealand Standard Industrial Classification (ANZSIC) are shown in tables 27 and 28. The statistics are compiled by allocating statistical items of the Australian Harmonized Export Commodity Classification (AHECC) and the Harmonized Customs Tariff to the ANZSIC industry of origin based upon the primary activities of those industries with which the commodities are primarily associated. A full description of ANZSIC classes is contained in the publication <i>Australian and New Zealand Standard Industrial Classification (ANZSIC), 1993 Edition</i> (Cat. no. 1292.0).</p>
BROAD ECONOMIC CATEGORIES	<p><b>27</b> Merchandise trade in tables 29 and 30 are classified according to the categories of the United Nations' <i>Classification By Broad Economic Categories</i> (BEC). The BEC classifies international merchandise trade statistics for the purposes of general economic analysis according to the main end use of the commodities traded. The statistics are compiled by allocating the statistical items of the AHECC and the Harmonized Customs Tariff to the appropriate BEC.</p>
CONFIDENTIALITY	<p><b>28</b> Restrictions are placed on the release of statistics for certain commodities for reasons of confidentiality. These restrictions do not affect total export and import figures, but they can affect statistics at all levels in country and commodity tables. For information on the confidentiality restrictions and their impact upon the statistics in this publication, analysts should refer to the feature article on <i>Data Confidentiality</i> in the December 1999 issue.</p>

## EXPLANATORY NOTES

### RELIABILITY

**29** More information on the treatment of confidential data in international merchandise trade statistics can be obtained from *Information Paper: International Merchandise Trade Statistics, Australia: Data Confidentiality* (Cat. no. 5487.0), or the Confidentiality Manager on Canberra 02 6252 5409. Copies of the current Confidential Commodities List (CCL), can be obtained from the Confidentiality Manager or from the ABS Website <URL: <http://www.abs.gov.au>>, see Publications, 54 International Trade, 5487.0 – Information Paper: Appendix B: Confidential Commodities List and Explanatory notes.

### RELATED PUBLICATIONS

**30** Statistics for recent periods should be considered preliminary. Revisions to previously published data frequently occur due to continuing data quality checks.

**31** Other ABS publications which may be of interest include:

- *International Merchandise Imports, Australia* (Cat. no. 5439.0)—issued monthly
- *International Merchandise Trade, Australia: Concepts, Sources and Methods* (Cat. no. 5489.0)—irregular issue
- *International Trade in Goods and Services, Australia* (Cat. no. 5368.0)—issued monthly
- *Balance of Payments and International Investment Position, Australia* (Cat. no. 5302.0)—issued quarterly
- *Balance of Payments and International Investment Position, Australia: Concepts, Sources and Methods* (Cat. no. 5331.0)—irregular issue
- *International Trade Price Indexes, Australia* (Cat. no. 6457.0)—issued quarterly

**32** In addition, current statistics on international merchandise trade are contained in the *Year Book Australia* (Cat. no. 1301.0), the *Pocket Year Book Australia* (Cat. no. 1302.0) and the *Australian Economic Indicators* (Cat. no. 1350.0).

**33** Current publications produced by the ABS are listed in the *Catalogue of Publications and Products, Australia* (Cat. no. 1101.0). The ABS also issues, on Tuesdays and Fridays, a *Release Advice* (Cat. no. 1105.0) which lists publications to be released in the next few days. The Catalogue and the Release Advice are available from any ABS office.

### RELATED INTERNATIONAL TRADE PRODUCTS

**34** A wide range of standard and customised international trade data is available on computer printout, floppy disk, magnetic tape or via electronic mail. These services are available on either a subscription or ad hoc basis. More information may be obtained by telephoning Canberra 02 6252 5400.

### ROUNDING

**35** Where figures have been rounded, discrepancies may occur between sums of the component items and totals.

### SYMBOLS AND OTHER USAGES

**36** The following symbols and abbreviations are used in this publication:

- nil or rounded to zero
- n.e.c. not elsewhere classified
- n.e.s. not elsewhere specified
- .. not applicable

# A P P E N D I X

## MAJOR COUNTRY GROUPS

### Asia Pacific Economic

#### Co-operation (APEC)

Australia  
Brunei Darussalam(a)  
Canada  
Chile(a)  
China(a)  
Hong Kong (SAR of China)(a)  
Indonesia(a)(b)  
Japan  
Korea, Republic of(a)  
Malaysia(a)  
Mexico(a)  
New Zealand  
Papua New Guinea  
Peru(a)  
Philippines(a)  
Russian Federation  
Singapore(a)  
Taiwan(a)  
Thailand(a)  
United States of America  
Viet Nam(a)

### Association of South-East Asian

#### Nations (ASEAN)

Brunei Darussalam(a)  
Cambodia(a)  
Indonesia(a)(b)  
Laos(a)  
Malaysia(a)  
Myanmar(a)  
Philippines(a)  
Singapore(a)  
Thailand(a)  
Viet Nam(a)

### Developing Countries (DCs)(c)

Afghanistan  
Albania  
Algeria  
American Samoa  
Angola  
Anguilla  
Antigua and Barbuda  
Argentina  
Bahamas  
Bahrain  
Bangladesh  
Barbados  
Belize  
Benin  
Bermuda  
Bhutan  
Bolivia  
Bosnia and Herzegovina  
Botswana  
Brazil  
British Indian Ocean Territory  
British Virgin Islands  
Brunei Darussalam(a)  
Bulgaria  
Burkina Faso  
Burundi  
Cambodia(a)  
Cameroon  
Cape Verde  
Cayman Islands  
Central African Republic  
Chad  
Chile(a)  
China(a)  
Colombia

### Developing Countries (DCs)(c) *continued*

Comoros, Republic of  
Congo  
Cook Islands  
Costa Rica  
Cote d'Ivoire  
Croatia  
Cuba  
Cyprus  
Czech Republic  
Democratic Republic of Congo, Zaire  
Djibouti  
Dominica  
Dominican Republic  
East Timor  
Ecuador(a)  
Egypt  
El Salvador  
Equatorial Guinea  
Eritrea  
Ethiopia  
Falkland Islands (Malvinas)  
Fiji  
French Polynesia  
Gabon  
Gambia  
Ghana  
Gibraltar  
Grenada  
Guam  
Guatemala  
Guinea  
Guinea-Bissau  
Guyana  
Haiti  
Honduras  
Hong Kong (SAR of China)(a)  
Hungary  
India  
Indonesia(a)(b)  
Iran  
Iraq  
Israel  
Jamaica  
Johnston Islands  
Jordan  
Kenya  
Kiribati  
Korea, People's Democratic Republic of  
Korea, Republic of(a)  
Kuwait  
Laos(a)  
Lebanon  
Lesotho  
Liberia  
Libya  
Macau (SAR of China)  
Former Yugoslav Republic of Macedonia  
Madagascar  
Malawi  
Malaysia(a)  
Maldives  
Mali  
Malta  
Marianas, Northern  
Marshall Islands  
Mauritania  
Mauritius  
Mexico(a)  
Micronesia, Fed States of  
Midway Islands  
Mongolia  
Montserrat

## APPENDIX

### MAJOR COUNTRY GROUPS

#### Developing countries (DCs)(c) *continued*

Morocco  
Mozambique  
Myanmar(a)  
Nauru  
Namibia  
Nepal  
Netherlands Antilles  
New Caledonia  
Nicaragua  
Niger  
Nigeria  
Niue  
Oman  
Pakistan  
Palau  
Panama  
Paraguay  
Peru(a)  
Philippines(a)  
Pitcairn Island  
Poland  
Qatar  
Romania  
Rwanda  
St Christopher and Nevis  
St Helena  
St Lucia  
St Pierre and Miquelon  
St Vincent and the Grenadines  
Samoa  
Sao Tome and Principe  
Saudi Arabia  
Senegal  
Seychelles  
Sierra Leone  
Singapore(a)  
Slovak Republic  
Slovenia  
Solomon Islands  
Somalia  
Sri Lanka  
Sudan  
Suriname  
Swaziland  
Syria  
Taiwan(a)  
Tanzania  
Thailand(a)  
Togo  
Tokelau  
Tonga  
Trinidad and Tobago  
Tunisia  
Turkey  
Turks and Caicos Islands  
Tuvalu  
Uganda  
United Arab Emirates  
Uruguay  
Vanuatu  
Venezuela  
Viet Nam(a)  
Virgin Islands of the United States  
Wake Island  
Wallis and Futuna Islands  
Yemen  
Zambia  
Zimbabwe

#### European Union (EU)

Austria  
Belgium-Luxembourg(d)  
Denmark  
Finland  
France  
Germany  
Greece  
Ireland  
Italy  
Netherlands  
Portugal  
Spain  
Sweden  
United Kingdom

(a) Also included in other country groups.

(b) Indonesia totals include East Timor until May 2002.

(c) Developing Countries as defined in Schedule 1 of the Harmonized Tariff (includes Forum Island Countries, Developing Countries and places treated as Developing Countries). Excludes Papua New Guinea.

(d) Combined totals as unable to separate.



## FEATURE ARTICLES IN RECENT ISSUES OF THIS PUBLICATION

Feature articles included in recent issues of this publication are available on the ABS Website

<URL:<http://www.abs.gov.au>>. Copies may be obtained from the Publications Manager, International Trade – telephone 02 6252 6992. These will be charged for under the ABS pricing policy.

<i>Article</i>	<i>Issue</i>	<i>Page</i>
Australia's trade in wine	Dec qtr 2001	10-12
Harmonized system changes	Sep qtr 2001	10-15
Australia's export markets, 1991-92 to 2000-01	Jun qtr 2001	10-19
Export and import currencies, 2001	Mar qtr 2001	10-17
New concepts, sources and methods publication	Mar qtr 2001	18
Major commodities traded by Australia, 1991 to 2000	Dec qtr 2000	10-23
Revision to the harmonized system, 2002	Dec qtr 2000	24-25
Australia – New Zealand merchandise trade: bilateral reconciliation of statistics, 1998	Sept qtr 2000	10-19
International Trade Review: Data quality and client queries	Jun qtr 2000	10-12
Australia's trade in crude petroleum	Mar qtr 2000	10-18
Data confidentiality	Dec qtr 1999	10-18
Australia's merchandise trade with the Republic of Korea	Sept qtr 1999	10-24
Revisions to standards for international trade statistics	Jun qtr 1999	10-11
Review of statistical codes	Jun qtr 1999	12-14
Measuring exports by region of origin	Mar qtr 1999	10-11
Australia's merchandise trade with Japan	Mar qtr 1999	12-27
Bilateral merchandise trade statistics reconciliation: Australia and the European Union, 1992 to 1997	Sept qtr 1998	10-21
Change to value threshold for imports	Jun qtr 1998	10-13
Australia's merchandise trade with ASEAN member countries	Jun qtr 1998	14-32
Export and import currencies	Mar qtr 1998	10-14
Bilateral merchandise trade statistics reconciliation: Australia and New Zealand, 1993 and 1994	Dec qtr 1997	10-17
Bilateral merchandise trade statistics reconciliation: Australia and Japan, 1994	Sept qtr 1997	11-15
Tracking Australia's International trade	Sept qtr 1997	5-10
ANZSIC and TREC—Two views of trade	Sept qtr 1996	5-11
Bilateral merchandise trade statistics reconciliation: Australia and United States of America, 1991 to 1994	Sept qtr 1996	12-19





## FOR MORE INFORMATION...

- INTERNET** [www.abs.gov.au](http://www.abs.gov.au) the ABS web site is the best place to start for access to summary data from our latest publications, information about the ABS, advice about upcoming releases, our catalogue, and Australia Now—a statistical profile.
- LIBRARY** A range of ABS publications is available from public and tertiary libraries Australia-wide. Contact your nearest library to determine whether it has the ABS statistics you require, or visit our web site for a list of libraries.
- CPI INFOLINE** For current and historical Consumer Price Index data, call 1902 981 074 (call cost 77c per minute).
- DIAL-A-STATISTIC** For the latest figures for National Accounts, Balance of Payments, Labour Force, Average Weekly Earnings, Estimated Resident Population and the Consumer Price Index call 1900 986 400 (call cost 77c per minute).

## INFORMATION SERVICE

Data which have been published and can be provided within five minutes are free of charge. Our information consultants can also help you to access the full range of ABS information—ABS user-pays services can be tailored to your needs, time frame and budget. Publications may be purchased. Specialists are on hand to help you with analytical or methodological advice.

- PHONE** **1300 135 070**
- EMAIL** **[client.services@abs.gov.au](mailto:client.services@abs.gov.au)**
- FAX** 1300 135 211
- POST** Client Services, ABS, GPO Box 796, Sydney 1041

## WHY NOT SUBSCRIBE?

ABS subscription services provide regular, convenient and prompt deliveries of ABS publications and products as they are released. Email delivery of monthly and quarterly publications is available.

- PHONE** 1300 366 323
- EMAIL** [subscriptions@abs.gov.au](mailto:subscriptions@abs.gov.au)
- FAX** 03 9615 7848
- POST** Subscription Services, ABS, GPO Box 2796Y, Melbourne 3001



2542200006027  
ISSN 1321-3512

RRP \$27.00